

Port of San Francisco Amador St. Infrastructure Improvements



Contract No. 2852
July 23, 2024

Agenda

1. Welcome & Introductions - Noel Aquino
2. Project Overview - Noel Aquino & Design Team
3. General Information, Contractor Qualifications, Safety - Andre Antonio
4. DBE Program Requirements - Noel Aquino
5. OLSE - Anna Liu
6. Bid Documents - Andre Antonio
7. Site Visit - Noel Aquino
8. Questions

Project Overview

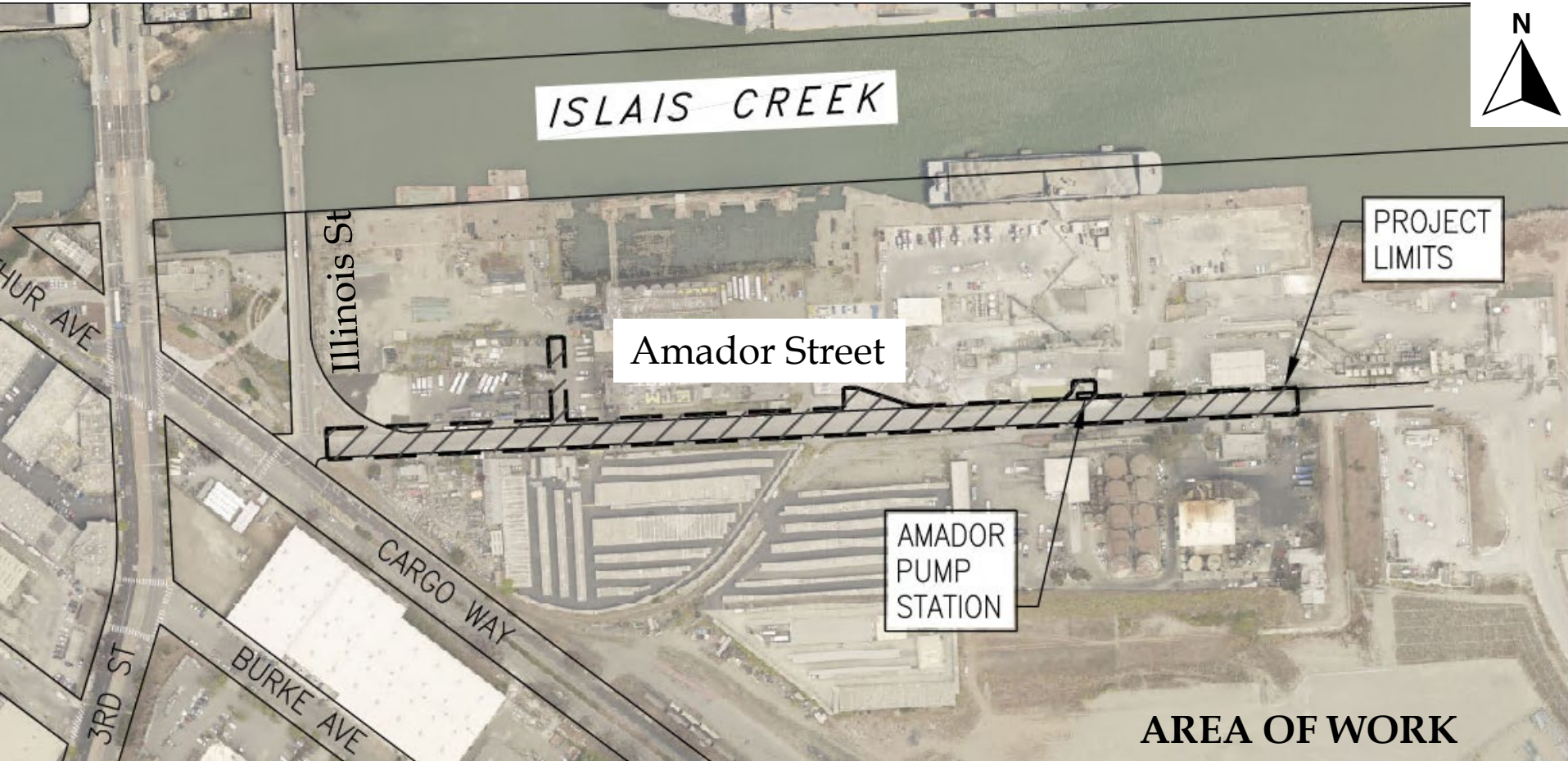

OVERVIEW CONTINUED

Scope of Work:

- Full roadway reconstruction
- Water Main replacement
- Sewer force main replacement
- Trash capture device installation
- Pump station
- Structural foundation
- Landscaping



Sewer Work

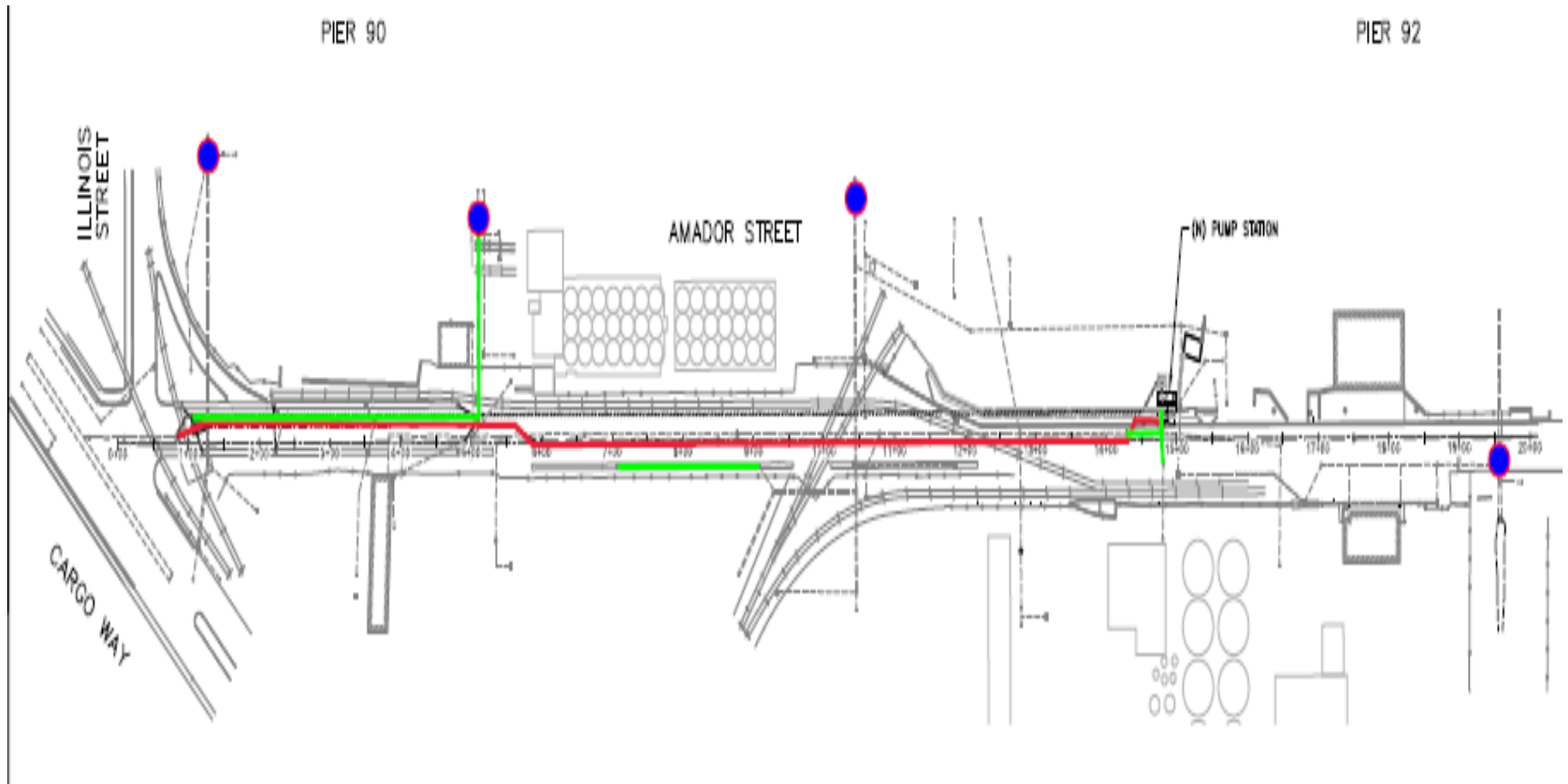

Sewer Work Continued

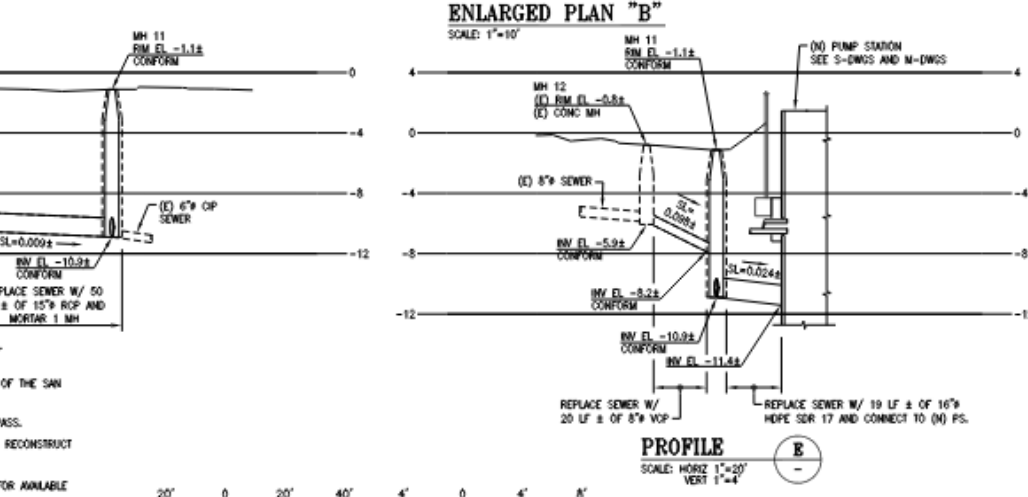
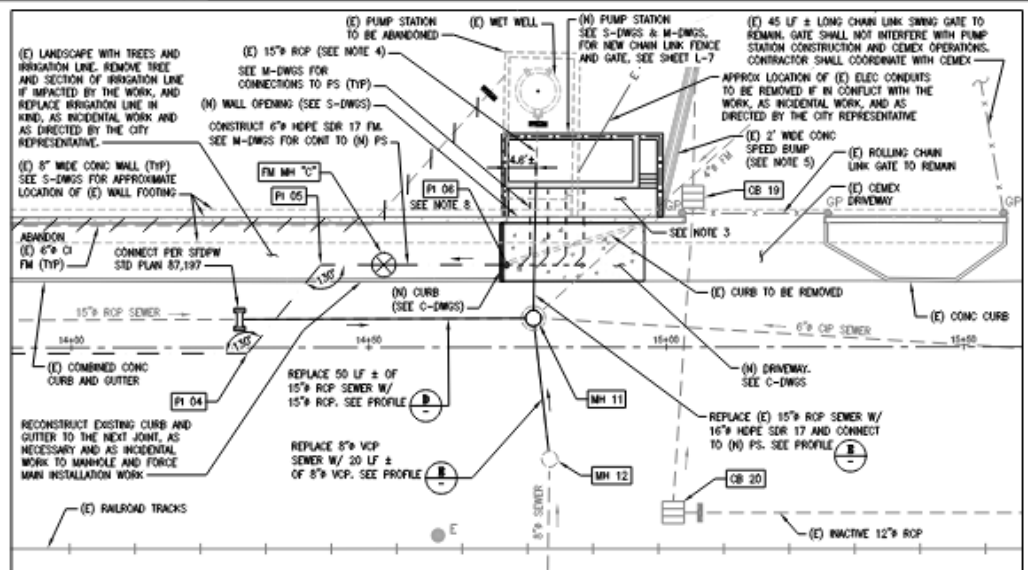
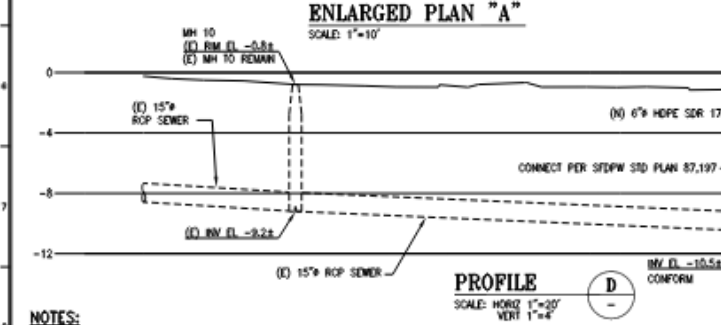
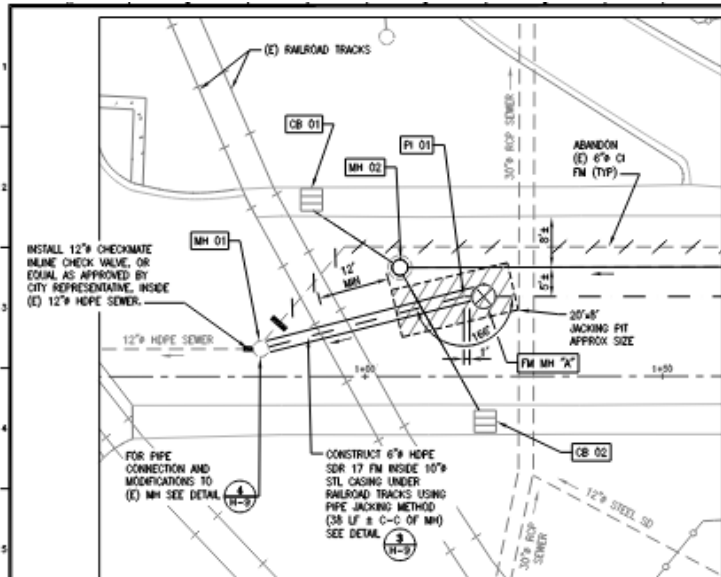

- NOTES:**
- BEND ANGLES ARE BASED ON PLAN VIEW. CONTRACTOR SHALL PROVIDE ACTUAL ANGLES AND FABRICATE ACCORDINGLY FOR REVIEW AND APPROVAL.
 - PLACE THRUST BLOCK AT EACH BEND LOCATION. SEE SHEET M-7 FOR THRUST BLOCK TYPE AND DETAILS.
 - CONTRACTOR SHALL FURNISH AND INSTALL A LISTED PORTABLE FIRE EXTINGUISHER COMPLYING WITH SECTION 906 PORTABLE FIRE EXTINGUISHERS OF THE SAN FRANCISCO FIRE CODE WITH A MINIMUM RATING OF 2-A20-B-C, AT THE EXACT LOCATION AS DIRECTED BY THE CITY REPRESENTATIVE.
 - PLUG (E) 15" ROP CONNECTION TO (E) WET WELL AFTER INSTALLATION OF TEMPORARY BYPASS IS IN PLACE. SEE M-DWGS FOR TEMPORARY BYPASS.
 - REMOVE SECTION OF (E) 2'-WIDE CONC SPEED BUMP TO AVOID INTERFERENCE WITH THE WORK, AND AS DIRECTED BY THE CITY REPRESENTATIVE. RECONSTRUCT SPEED BUMP IN KIND TO CONFORM TO (N) PUMP STATION PERIMETER.
 - CONTRACTOR SHALL MAINTAIN CLEARANCE AROUND CONSTRUCTION AREA FOR VEHICULAR ACCESS INSIDE PIER 92 LEASehold. SEE DRAWING G-4 FOR AVAILABLE CONSTRUCTION AREA LIMITS.
 - FURNISH AND INSTALL HOPE-DIP CONNECTION FITTING. SEE SPECIFICATION SECTION 33 33 00 FOR REQUIREMENTS.



Mechanical Work – Pump Station

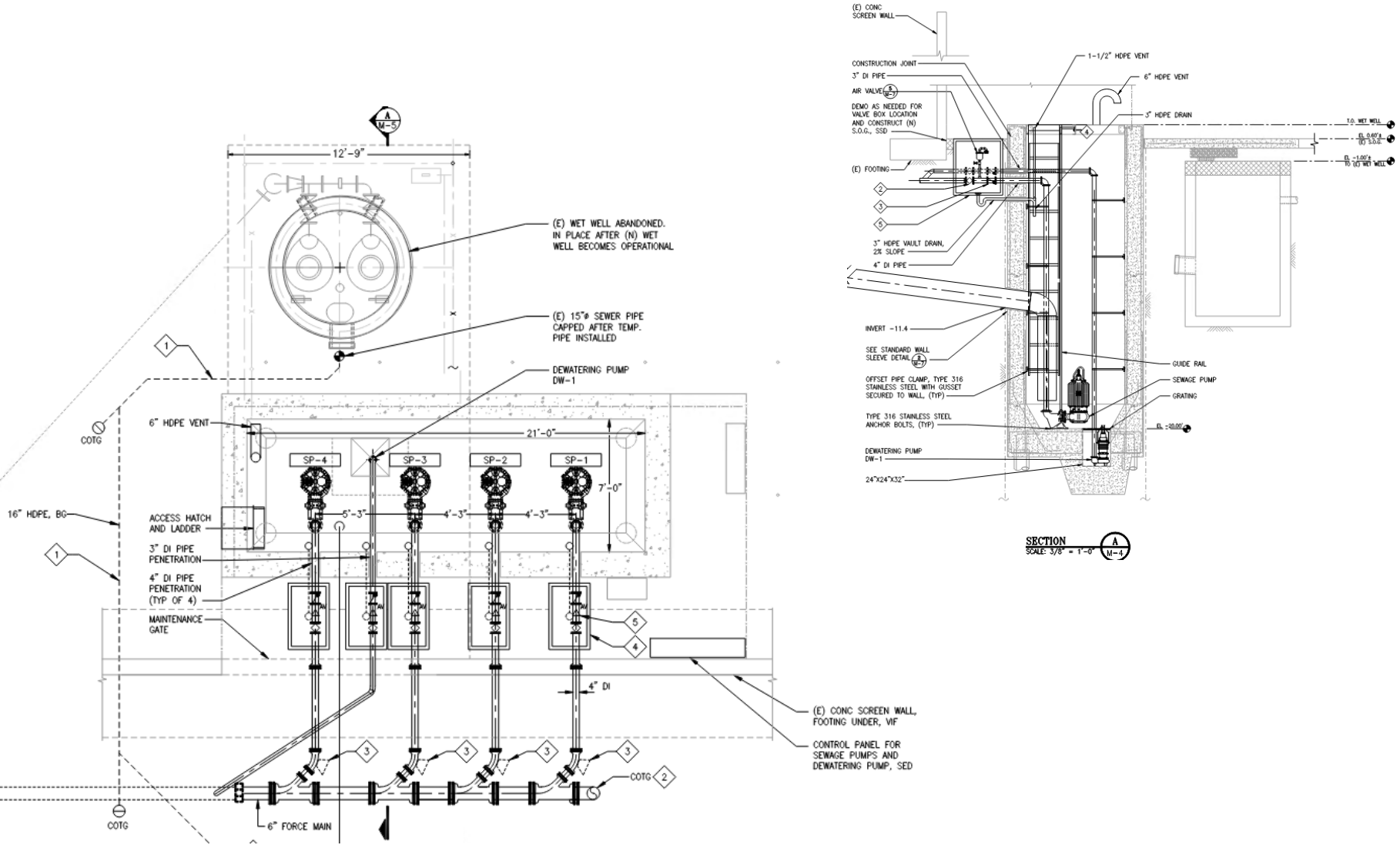

Electrical Work- Pump Station

(E) WET WELL

CEMEX PLANT
PORT 92

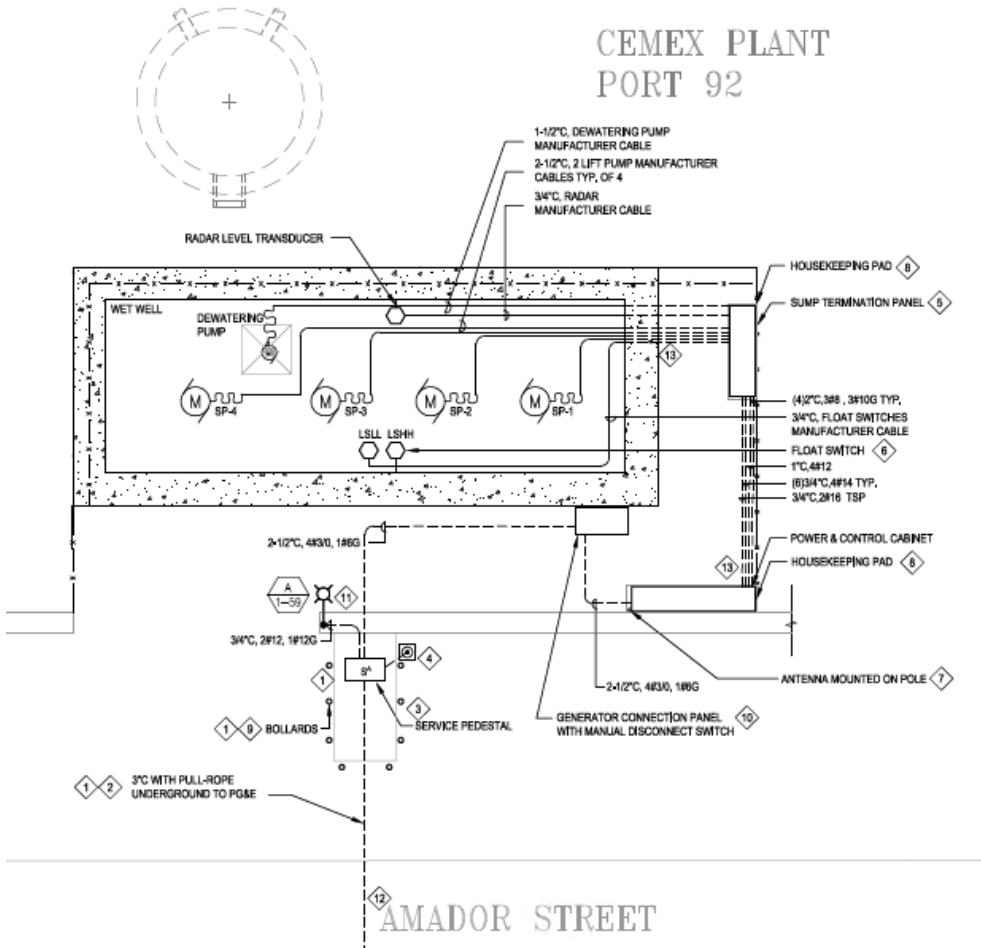

CEMEX PLANT
PORT 92

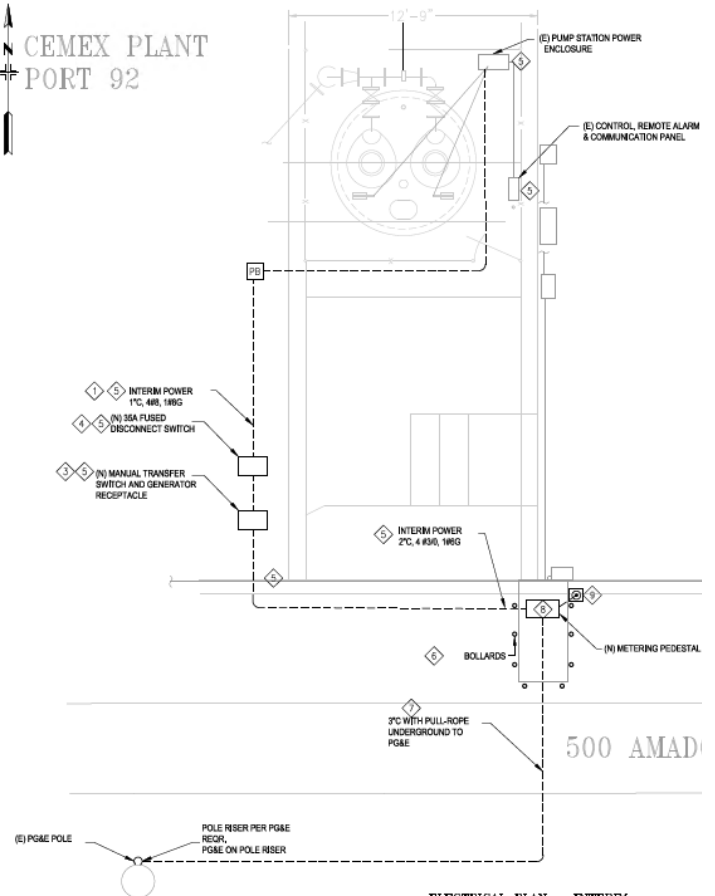

500 AMAD

AMADOR STREET

ELECTRICAL PLAN - INTERIM
SCALE: 3/8"=1'-0"

Water Main Work

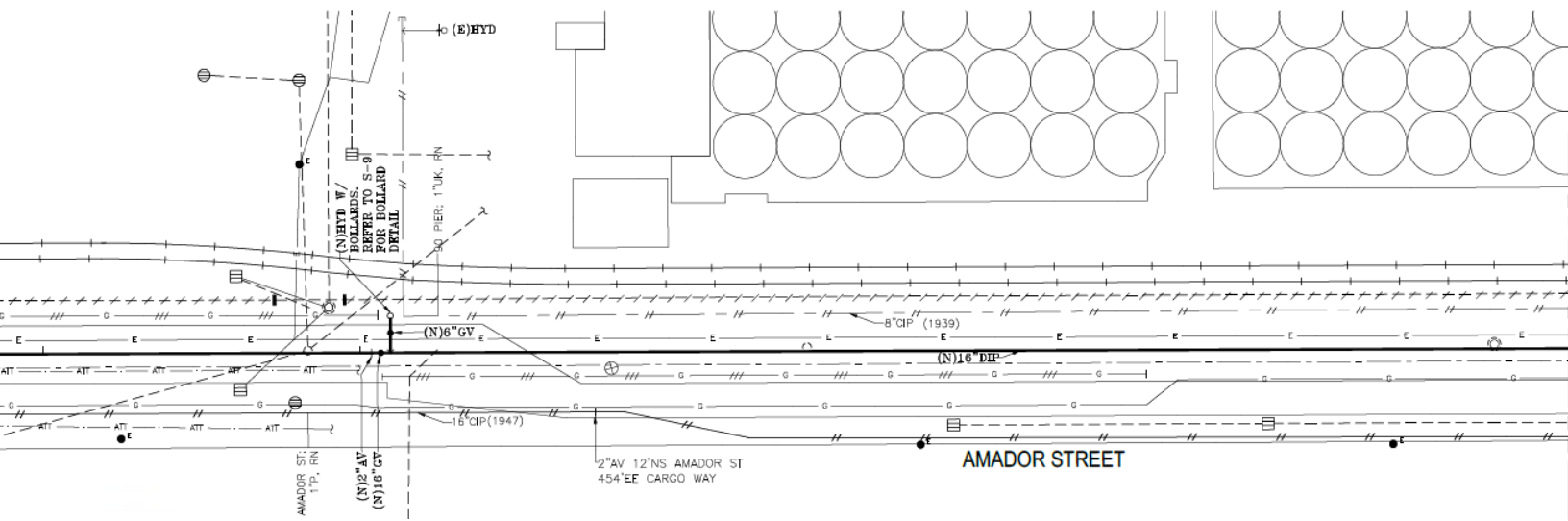
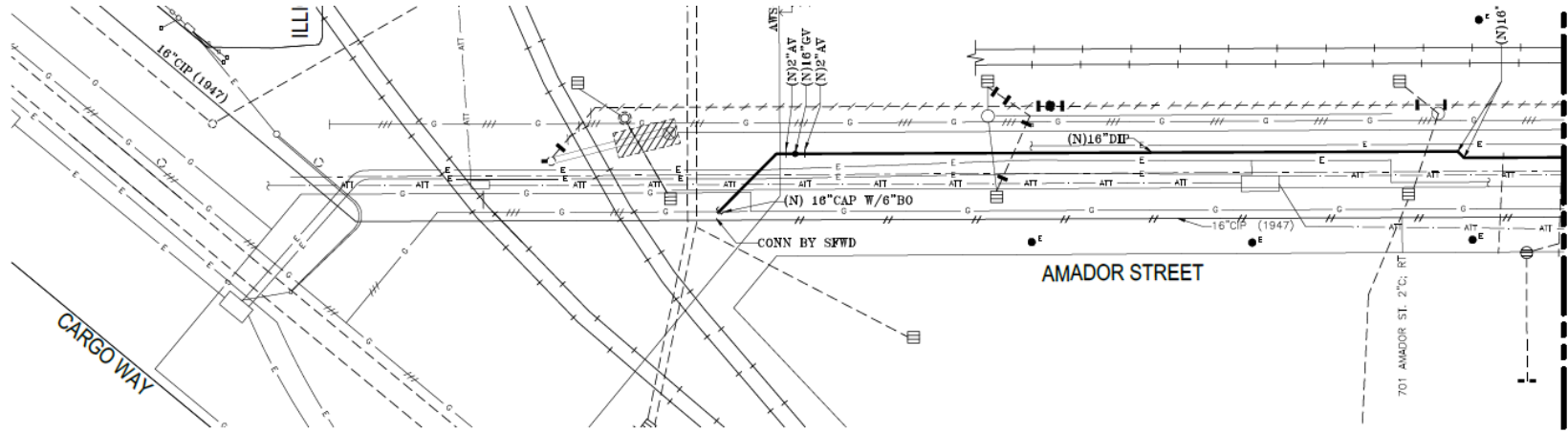

MATCH LINE B-B
 SEE DRAWING WD-2905-03 FOR CONTINUATION

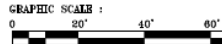

NO.	DATE	DESCRIPTION

CAUTION: CHECK WITH TRACKING TO SEE IF YOU HAVE THE LATEST REVISIONS.

**CITY AND COUNTY OF SAN FRANCISCO
 PUBLIC UTILITIES DEPARTMENT**

Roadway Work

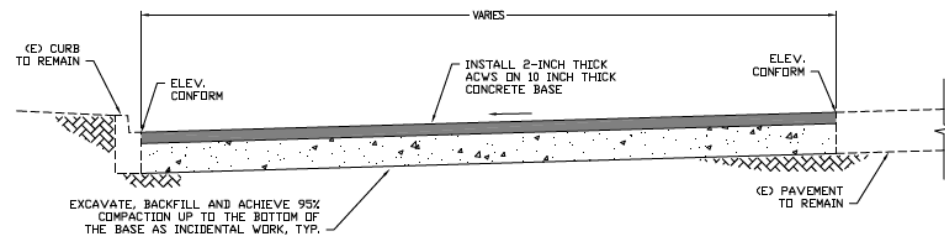
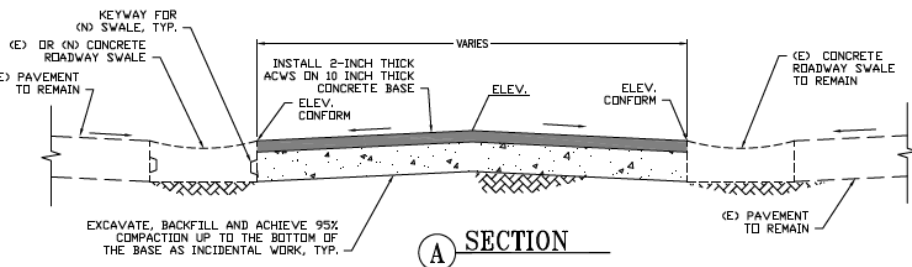
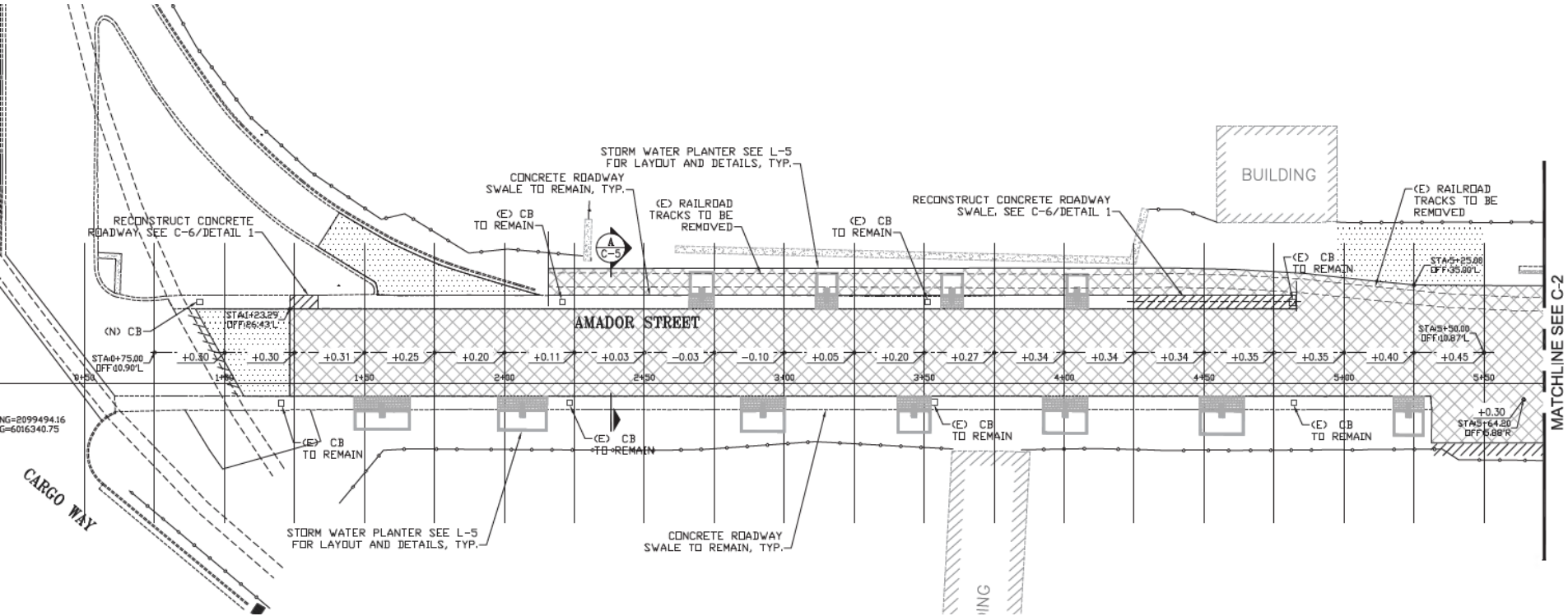

Landscape Work

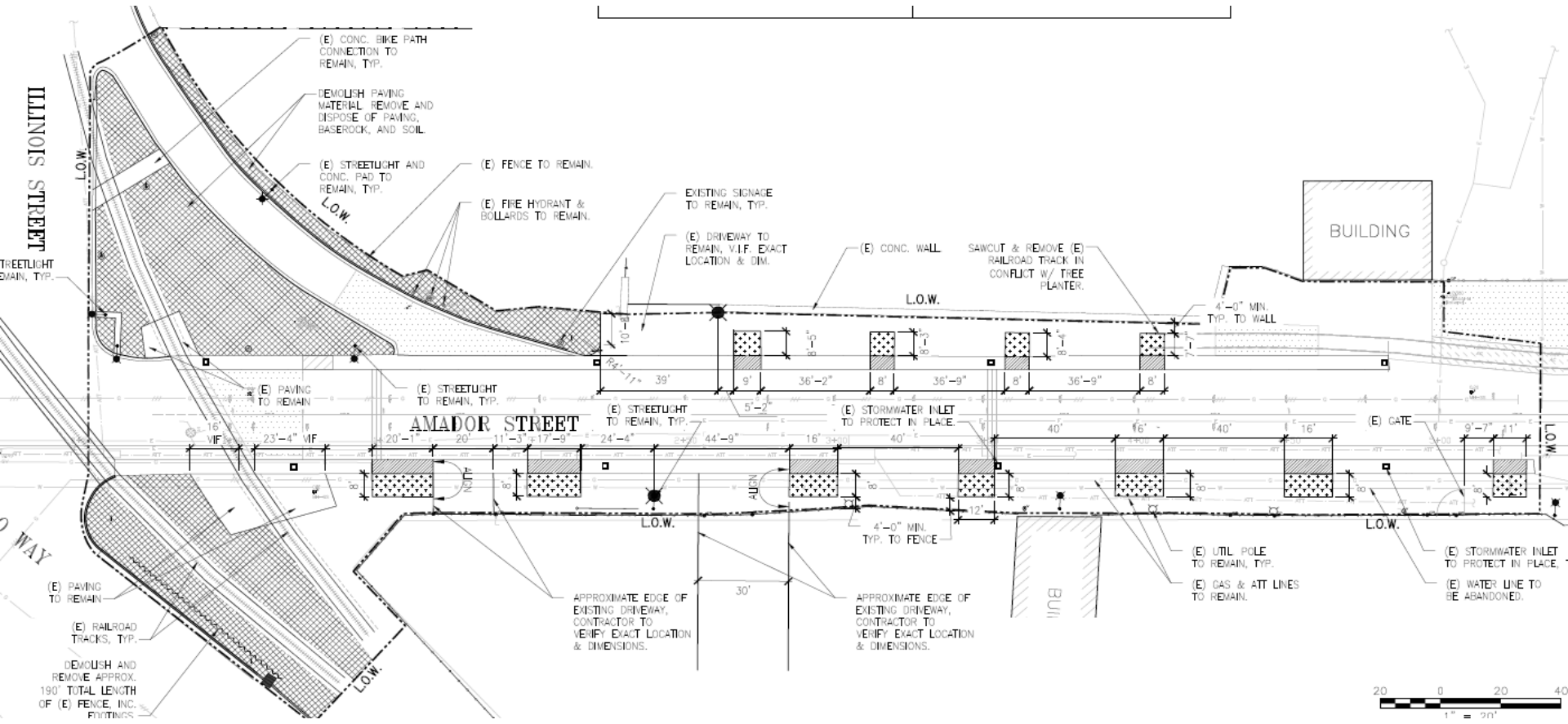

Bid Form (Spec 00 41 00)

SCHEDULE OF BID PRICES

Bid Item	Bid Item Description	Estimated Quantity	Unit*	Unit Price	Extension	Bid Item	Bid Item Description	Estimated Quantity	Unit*	Unit Price	Extension
1	MOBILIZATION AND DEMOBILIZATION (MAXIMUM 5% OF THE SUM OF BID ITEMS NO. 1 THROUGH NO. 45 AND WD-1A THROUGH WD-12)	---	LS	---	\$ _____	7	DISPOSAL OF SURPLUS NON-HAZARDOUS SOILS (CLASS II & III) CALIFORNIA DESIGNATED WASTE (SOILS) AT A CLASS II & III DISPOSAL FACILITY	140	TN	\$ _____	\$ _____
2	TRAFFIC CONTROL WORK	---	LS	---	\$ _____	8	4-FOOT DIAMETER CONCRETE MANHOLE WITH 52-INCH DIAMETER FRAME AND COVER	2	Each	\$ _____	\$ _____
2A	FURNISH AND INSTALL TEMPORARY TRAFFIC STRIPING TAPE	140	LF	\$ _____	\$ _____	9	5-FOOT DIAMETER CONCRETE MANHOLE WITH 52-INCH DIAMETER FRAME AND COVER	1	Each	\$ _____	\$ _____
3	TRENCH AND EXCAVATION SUPPORT WORK FOR SEWER WORK ON H-DRAWINGS	---	LS	---	\$ _____	10	STANDARD CONCRETE MANHOLE FOR 12-INCH TO 24-INCH DIAMETER SEWERS WITH NEW FRAME AND COVER, PER SDFPW STANDARD PLAN 87,181	5	Each	\$ _____	\$ _____
4	TRANSPORTATION OF SURPLUS CALIFORNIA CLASS I (NON-RCRA) HAZARDOUS WASTE (SOILS) TO A CLASS I DISPOSAL FACILITY	1,235	TN	\$ _____	\$ _____	11	CLEAN AND MORTAR EXISTING MANHOLE	4	Each	\$ _____	\$ _____
5	DISPOSAL OF SURPLUS CALIFORNIA CLASS I (NON-RCRA) HAZARDOUS WASTE (SOILS) AT A CLASS I DISPOSAL FACILITY	1,235	TN	\$ _____	\$ _____	12	8-INCH DIAMETER VCP ON CRUSHED ROCK BEDDING WRAPPED IN GEOTEXTILE FABRIC	20	LF	\$ _____	\$ _____
6	TRANSPORTATION OF SURPLUS NON-HAZARDOUS SOILS (CLASS II & III) CALIFORNIA DESIGNATED WASTE (SOILS) TO A CLASS II & III DISPOSAL FACILITY	140	TN	\$ _____	\$ _____	13	10-INCH DIAMETER VCP CULVERT (CONTINGENCY BID ITEM)	322	LF	\$ _____	\$ _____
						14	12 -INCH DIAMETER RCP ON CRUSHED ROCK BEDDING WRAPPED IN GEOTEXTILE FABRIC	890	LF	\$ _____	\$ _____
						15	15 -INCH DIAMETER RCP ON CRUSHED ROCK BEDDING WRAPPED IN GEOTEXTILE FABRIC	50	LF	\$ _____	\$ _____
						16	FURNISH AND INSTALL 8 - INCH DIAMETER NOMINAL SIZE SDR-17 HDPE FORCE MAIN AND FITTINGS ON CRUSHED ROCK ENCASMENT AND WRAPPED IN GEOTEXTILE FABRIC	1,401	LF	\$ _____	\$ _____

Bid Form (Spec 00 41 00) Continued

Bid Item	Bid Item Description	Estimated Quantity	Unit*	Unit Price	Extension	Bid Item	Bid Item Description	Estimated Quantity	Unit*	Unit Price	Extension
17	FURNISH AND INSTALL 16-INCH DIAMETER NOMINAL SIZE SDR-17 HDPE CRUSHED ROCK ENCASEMENT AND WRAPPED IN GEOTEXTILE FABRIC	19	LF	\$ _____	\$ _____	26	POST-CONSTRUCTION TELEVISION INSPECTION OF NEWLY CONSTRUCTED GRAVITY MAIN SEWERS, STORM DRAINS, CULVERTS, AND LATERALS	---	LS	---	\$ _____
18	FURNISH AND INSTALL 34 LF OF 10-INCH DIAMETER STEEL CASING UNDER RAILROAD TRACKS BY PIPE JACKING METHOD AND FURNISH AND INSTALL 34 LF OF 8-INCH DIAMETER NOMINAL SIDE SDR 17 HDPE INSIDE STEEL CASING.	---	LS	---	\$ _____	27	EXPLORATORY HOLES (CONDITIONAL BID ITEM)	15	CY	\$ _____	\$ _____
19	JACKING PIT FOR STEEL CASING INSTALLATION	1	Each	\$ _____	\$ _____	28	PLUG AND FILL EXISTING 6-INCH DIAMETER FORCE MAIN WITH SLURRY GROUT AS INDICATED ON H-DRAWINGS	10	CY	\$ _____	\$ _____
20	CLEANOUTS FOR 8-INCH DIAMETER NOMINAL SIZE SDR-17 HDPE INSIDE MANHOLE	3	Each	\$ _____	\$ _____	29	CAST IRON WATER TRAP FOR CATCH BASIN TO REMAIN INCLUDING CLEANOUT CAP PER SFDPW STD. PLAN 87,194 (CONDITIONAL BID ITEM)	14	EA	\$ _____	\$ _____
20A	CLEANOUTS FOR 8-INCH DIAMETER NOMINAL SIZE SDR-17 HDPE (CONDITIONAL BID ITEM)	11	Each	\$ _____	\$ _____	30	IMPORT BACKFILL MATERIAL FOR SEWER WORK (CONDITIONAL BID ITEM)	524	CY	\$ _____	\$ _____
21	FURNISH AND INSTALL 2" AIR VALVE AND BLOW-OFF ASSEMBLY AND ACCESSORIES	1	Each	\$ _____	\$ _____	31A	HIGH-FLOW TRASH COLLECTION DEVICE - CROSSLINKED HIGH-DENSITY POLYETHYLENE	3	EA	\$ _____	\$ _____
22	CONTROLLED DENSITY FILL INSIDE MANHOLE	9	CY	\$ _____	\$ _____	31B	HIGH-FLOW TRASH COLLECTION DEVICE - DEFLECTIVE SEPARATOR	1	EA	\$ _____	\$ _____
23	TELEVISION INSPECTION OF EXISTING 10-INCH DIAMETER VCP WHERE INDICATED ON H-DRAWINGS	3	EA	\$ _____	\$ _____	32	MECHANICAL WORK	---	LS	---	\$ _____
24	TELEVISION INSPECTION OF EXISTING 4-INCH OR 6-INCH DIAMETER CIP SIDE SEWER (CONDITIONAL BID ITEM)	6	EA	\$ _____	\$ _____	33	STRUCTURAL WORK	---	LS	---	\$ _____
25	4-INCH OR 6-INCH DIAMETER CIP SIDE SEWER REPAIR, REPLACEMENT OR CONSTRUCTION AND CLEANOUTS, AS NECESSARY (CONDITIONAL BID ITEM)	368	LF	\$ _____	\$ _____	34	ELECTRICAL WORK	---	LS	---	\$ _____
						34A	ELECTRICAL WORK - INTERIM	---	LS	---	\$ _____
						35	FULL DEPTH PLANING PER 2-INCH DEPTH OF CUT	5160	SF	\$ _____	\$ _____
						36	ASPHALT CONCRETE (TYPE A, 1/2 INCH MAXIMUM WITH MEDIUM GRADING)	1147	TON	\$ _____	\$ _____
						37	10-INCH THICK CONCRETE BASE	78240	SF	\$ _____	\$ _____
						38A	CONCRETE ROADWAY SWALE	1156	SF	\$ _____	\$ _____

Bid Form (Spec 00 41 00) Continued

Bid Item	Bid Item Description	Estimated Quantity	Unit*	Unit Price	Extension	Bid Item	Bid Item Description	Estimated Quantity	Unit*	Unit Price	Extension
38B	18-INCH WIDE CONCRETE SWALE	100	LF	\$ _____	\$ _____	WD-1A	EXCAVATION AND BACKFILL FOR 4-, 6- AND 8-INCH PIPE TRENCH	200	LF	\$ _____	\$ _____
39	6-INCH WIDE CONCRETE CURB	30	LF	\$ _____	\$ _____	WD-1B	EXCAVATE AND BACKFILL FOR 16-INCH PIPE TRENCH	1,700	LF	\$ _____	\$ _____
40	6-INCH THICK CONCRETE DRIVEWAY PAVEMENT	170	SF	\$ _____	\$ _____	WD-1C	FURNISH AND INSTALL SAND BACKFILL (CONDITIONAL BID ITEM)	700	TON	\$ _____	\$ _____
41	CLASS II AGGREGATE BASE	1200	CY	\$ _____	\$ _____	WD-2	ADDITIONAL EXCAVATION AND BACKFILL	300	CY	\$ _____	\$ _____
42	RAIL ROAD TRACK REMOVAL	1400	LF	\$ _____	\$ _____	WD-3	REMOVAL AND INSTALLATION OF METER BOX	6	EA.	\$ _____	\$ _____
43	ADJUST CITY-OWNED MANHOLE FRAME AND CASTING TO GRADE (CONDITIONAL BID ITEM)	10	EA	\$ _____	\$ _____	WD-4A	FURNISHING OF 4-, 6- AND 8-INCH DUCTILE IRON TYTON JOINT AND FLANGE JOINT PIPE	200	L.F.	\$ _____	\$ _____
44	ADJUST CITY-OWNED HYDRANT AND WATER MAIN VALVE BOX CASTING TO GRADE (CONDITIONAL BID ITEM)	6	EA	\$ _____	\$ _____	WD-4B	INSTALLATION OF 4-, 6- AND 8-INCH DUCTILE IRON TYTON JOINT AND FLANGE JOINT PIPE WITH POLYETHYLENE ENCASEMENT	200	L.F.	\$ _____	\$ _____
45	LANDSCAPE WORK	---	LS	---	\$ _____	WD-4C	FURNISHING OF 16-INCH DUCTILE IRON RESTRAINED PUSH-ON JOINT PIPE	1,700	L.F.	\$ _____	\$ _____
45A	LANDSCAPE ESTABLISHMENT PERIOD (CONTINGENCY BID ITEM)	---	LS	---	\$ _____	WD-4D	INSTALLATION OF 16-INCH DUCTILE IRON RESTRAINED PUSH-ON JOINT PIPE WITH POLYETHYLENE ENCASEMENT	1,700	L.F.	\$ _____	\$ _____
46	ALLOWANCE FOR ENVIRONMENTAL WORK	---	AL	---	\$ 100,000	WD-5A	FURNISHING OF 4-, 6- AND 8-INCH DUCTILE IRON FITTINGS	1421	LBS.	\$ _____	\$ _____
47	ALLOWANCE FOR REMOVAL OF RAILROAD TRACK FACILITIES FROM THE SEWER AND FORCE MAIN TRENCH IF ENCOUNTERED BENEATH THE PAVEMENT AND WHERE INDICATED ON H-DRAWINGS AND OUTSIDE OF RAILROAD TRACK REMOVAL LIMITS ON C-DRAWINGS	---	AL	---	\$ 10,000	WD-5B	INSTALLATION OF 4-, 6- AND 8-INCH DUCTILE IRON FITTINGS WITH POLYETHYLENE ENCASEMENT	1,421	LBS.	\$ _____	\$ _____
48	ALLOWANCE TO PERFORM NECESSARY WORK DUE TO UNFORESEEN CONDITIONS RELATED TO SEWER WORK UNDER H-DRAWINGS	---	AL	---	\$ 50,000	WD-5C	FURNISHING OF 16-INCH DUCTILE IRON FITTINGS	13,895	LBS.	\$ _____	\$ _____
49	ALLOWANCE FOR SAN FRANCISCO UNIFORMED OFFICERS	---	AL	---	\$ 21,489	WD-5D	INSTALLATION OF 16-INCH DUCTILE IRON FITTINGS WITH POLYETHYLENE ENCASEMENT	13,895	LBS.	\$ _____	\$ _____
50	PARTNERING ALLOWANCE	---	AL	---	\$ 20,000						

Bid Form (Spec 00 41 00) Continued

Bid Item	Bid Item Description	Estimated Quantity	Unit*	Unit Price	Extension
WD-8A	FURNISHING AND INSTALLATION OF 4- AND 6-INCH DUCTILE IRON GATE VALVES	7	EA.	\$ _____	\$ _____
WD-8B	FURNISHING AND INSTALLATION OF 16-INCH DUCTILE IRON GATE VALVES	4	EA.	\$ _____	\$ _____
WD-7	FURNISHING AND INSTALLATION OF 2-INCH AIR VALVE/BLOW OFF ASSEMBLY	6	EA.	\$ _____	\$ _____
WD-8	TRENCH SHORING AND BRACING PER ALL APPLICABLE SAFETY ORDERS (CONDITIONAL BID ITEM)	22,000	S.F.	\$ _____	\$ _____
WD-9	FURNISHING AND INSTALLATION OF SCREW TAPS	10	EA.	\$ _____	\$ _____
WD-10	SUPPORT FOR INSTALLATION OF SERVICE PIPE - OPEN CUT	160	L.F.	\$ _____	\$ _____
WD-11	REMOVAL OF SFWD - OWNED VALVE BOXES AND COVERS	8	EA.	\$ _____	\$ _____
WD-12	PIPE ABANDONMENT	1700	L.F.	\$ _____	\$ _____
WD-13	ALLOWANCE FOR FURNISHING AND INSTALLING HYDRANT BOLLARDS FOR NEW LOW PRESSURE FIRE HYDRANTS	---	AL	---	\$ 6,000
WD-14	CONDITIONAL ALLOWANCE FOR UNFORESEEN CONDITIONS RELATED TO WATER WORK.	---	AL	---	\$ 50,000
WD-15	CONDITIONAL ALLOWANCE FOR WORKING OUTSIDE NORMAL WORK HOURS	---	AL	---	\$ 25,000
WD-16	CONTRACT SAFETY REQUIREMENTS	---	AL	---	\$ 25,000
TOTAL BID PRICE (summation above Bid items):					\$ _____

Project Schedule (Anticipated)

- Advertisement Date July 15, 2024
- Bid Opening August 15, 2024
- Award of Contract October 2024
- NTP, Construction Start December 2024
- Interim Electrical Milestone July 31, 2025
- Substantial Completion September 2026*
- Final Completion November 2026

* 639 calendar days duration

INVITATION FOR BIDS
For
Contract No. 2852
Amador Street Infrastructure Improvements

Optional Online Only Pre-Bid Meeting: July 23rd, 2024 10:00 AM-11:30 AM.
Optional Site Visit: July 23rd, 2024 1:30 PM to 2:30PM

Join on your computer, mobile app or room device

[Click here to join the meeting](#)

Meeting ID: 229 608 200 089

Passcode: 7ycTQ4

[Download Teams](#) | [Join on the web](#)

Or call in (audio only)

+1 415-906-4659,,863704401# United States, San Francisco

Phone Conference ID: 863 704 401#

Bids shall be submitted via email to constructionbids@sfport.com prior to the due date and time with the following in the **Subject: "AMADOR STREET INFRASTRUCTURE IMPROVEMENTS: BID CONTRACT NO. 2852"**.

Hard copy bids shall be postmark stamped by due date or earlier. For more details see Section 00 21 13, Article 1.14.

Bids will be opened and read in public via Microsoft Teams meeting on August 15, 2024, 10:00 AM-10:30 AM

Join on your computer, mobile app or room device

[Click here to join the meeting](#)

Meeting ID: 293 270 761 175

Passcode: Vy4pNn

[Download Teams](#) | [Join on the web](#)

Or call in (audio only)

[+14159064659](tel:+14159064659),,[721043473](tel:+14159064659) United States, San Francisco

Phone Conference ID: 220 134 1#

The Port of San Francisco (the "Port") announces an Invitation for Bids ("IFB") for construction on AMADOR STREET INFRASTRUCTURE IMPROVEMENTS in San Francisco, CA. The work is to perform infrastructure improvements to replace gravity sewer and storm drains, roadway pavement, landscape, the existing defunct Amador Street sanitary pump station, associated discharge force main pipe, fittings and appurtenances that end at Amador Street utility corridor, and all related and incidental work. The new sanitary pump station shall be equipped with automated, redundant instrument controls with provisions for future system expansion.

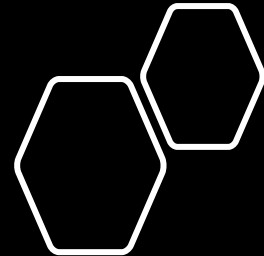

Contract Estimate:	\$ 9,125,000
Buy America Requirements	Refer to Section 00 73 80 for Buy America Requirements.
Time Allowed for Completion:	Substantial Completion 639 consecutive Calendar Days., beginning with and including the official date of the Notice to Proceed set by the City. Critical Milestone: Interim Electrical Work (See Section 01 11 00) is a Critical Milestone in this Project; it must be completed and ready for energization no later than July 31, 2025. Final Completion no later than sixty (60) consecutive calendar days after the date of City's issuance of Notice of Substantial Completion. (Refer to Section 00 73 02)
Liquidated Damages:	Varies, refer to Section 00 73 02 for details
Contract Basis:	Refer to Bid Schedule under Section 00 41 00
License Required:	Class "A" California Contractors License
Goal for Disadvantaged Business Enterprise (DBE) Subcontracting Requirement:	DBE = 22.2% Female Participation Goal = 6.9% Minority Participation Goal = 25.6%
Wage Determinations:	State Wage Determination: 2024-1 Federal Wage Determination: CA20240018 (Note: Modification number may change if contract is awarded >90 days after bid advertisement date.)
Partnering Requirements:	Partnering Level 2 Refer to Section 01 31 33 for details.

Bidders are advised that this is a federal-aid project subject to equal employment opportunity provisions and Caltrans Race Conscious Disadvantaged Business Enterprise (DBE) program. Only Caltrans certifications can be used to calculate the DBE participation. The CMD Bid Discount is not applicable to this Contract.

In addition, the Port of San Francisco seeks to promote diversity within its contracting opportunities. As such, the City recommends that Bidders consider the composition of their teams in terms of gender, age, ethnicity, and race, and to utilize teams that include a diverse mix of staff at all organizational levels

If necessary, the Port will issue bid date changes by addendum and will post current date for receiving bids on the Bids and Contracts page at the Port's website address: <https://sfport.com/construction-opportunities>.

This notice is for information only. Please refer to the bid documents for specific requirements.

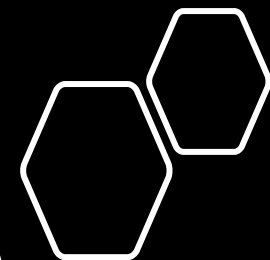

2. Contractor shall have documented experience in performing a minimum of three (3) similar construction projects with similar work as shown in the Contract Documents over the last 5 years
3. Contractor shall have documented experience with a minimum three (3) public works projects over the last 5 years, and
4. Safety Qualification: Complete the Safety Pre-Qualification Form ([Prequalify for Construction | SFPUC](#)), and submit the required OSHA 300A forms to prequal@sfgwater.org.

Bid security in the form of a corporate surety bond or an irrevocable letter of credit (or certified check if required bid security is \$15,000 or less) for ten percent (10%) of the amount bid must accompany each bid. For information on the City's Surety Bond Program, call Jennifer Elmore at (415) 217-6578.

In accordance with San Francisco Administrative Code Chapter 6, no bid is accepted and no contract in excess of \$1,000,000 is awarded by the City and County of San Francisco until such time as (a) the Port Commission approves the contract for award and (b) the Port Executive Director or designee then issues an order of award. Pursuant to Charter Section 3.105, all contract awards are subject to certification by the Controller as to the availability of funds.

In accordance with San Francisco Administrative Code Chapter 6, Section 6.4, Contractor shall use to the maximum extent possible, recycled content materials, rather than virgin materials.

All contractors and subcontractors who bid or work on a public works project must register and pay an annual fee to the California Department of Industrial Relations ("DIR"). No contractor or subcontractor may be listed in a bid for a public works project unless registered with the DIR as required by Labor Code section 1725.5 [with limited exceptions from this requirement for bid purposes only under Labor Code section 1771.1(a)]. No contractor or subcontractor may be awarded a contract for public work on a public works project unless registered with the DIR pursuant to Labor Code section 1725.5.

This Project is subject to compliance monitoring and enforcement of prevailing wage requirements by the California Department of Industrial Relations and/or the San Francisco Office of Labor Standards Enforcement.

Minimum wage rates for this project must comply with the current General Prevailing Wage as determined by the State Department of Industrial Relations. Minimum wage rates other than applicable to General Prevailing Wage must comply with San Francisco Labor Code Article 111, Minimum Compensation Ordinance.

This contract utilizes federal funding, which requires that the current David-Bacon wage rates for the applicable trades for this project need to be updated as of 10 days prior to the bid date. At the time of the bid the David-Bacon wage rates in place shall remain throughout the contract. If the State of California prevailing minimum wages are higher than the David-Bacon wage rates, then the higher of the two shall be used.

Pursuant to San Francisco Administrative Code Section 6.25, "Clean Construction is required for the performance of all work unless a waiver of all or part of the requirements of that Chapter has been granted under Sections 25.5 or 25.7."

The Port reserves the right to reject any or all bids and waive any minor irregularities in any bid.

By Order of the San Francisco Port Commission,

Uday Prasad (Jul 15, 2024 13:35 PDT)

Uday Prasad, Acting Chief Harbor Engineer

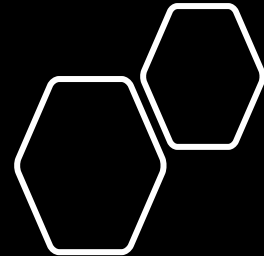

SECTION 00 40 13

BIDDING FORMS CHECKLIST

To be submitted with Bid for:

AMADOR STREET INFRASTRUCTURE IMPROVEMENTS

(Port of San Francisco Contract No. 2852)

- A. Each Bidder shall submit with its Bid the following forms, properly completed and executed:
- Executed Bid Form (Section 00 41 00) with contractor's license number and expiration date.
 - Bid security equal to 10% of the Bid (Section 00 43 13).
 - Acknowledgment of Receipt of Addenda (Section 00 43 20).
 - Proposed Subcontractors Form (Section 00 43 50).
 - Bidder's List of Subcontractor Not Selected (Section 00 43 51)
 - Bidder's Qualifications (Section 00 45 13)
 - Bidder's Safety Record (Section 00 45 14)
 - Release and Waiver Agreement (Section 00 45 16).
 - Highest Prevailing Wage Rate Certification (Section 00 45 61).
 - Certificate of Bidder Regarding Apprenticeship Training Program (Section 00 45 65).
 - Non-collusion Affidavit (Section 00 45 80).
 - Certification of Bidder Regarding Debarment and Suspension (Section 00 45 82).
 - Nonlobbying Certification for Federal-Aid Contracts (Section 00 45 84).
 - Disclosure for Lobbying Activities (Section 00 45 85).
 - Equal Opportunity Certification (Section 00 45 87).
 - Exhibit 15-G: Local Agency Bidder DBE Commitment (Construction Contracts)
 - Exhibit 15-H: DBE Information – Good Faith Efforts.
- B. Digital file of the Bid shall be submitted by following the instructions in Section 00 21 13. Submitted Bid shall be a single file in PDF format containing all pages of the Bid and named as "**Bid for Contract No. 2852 by <Bidder Name>.pdf**". Unreadable files or pages may result in a Bid being found non-responsive.
- C. The Executive Director of the Port of San Francisco reserves the right after opening Bids to reject any or all Bids, and to waive any minor irregularity in a Bid.
- D. Bids must be submitted no later than the date and time specified in the Advertisement for Bids, or as subsequently specified if changed by Addendum by following the instructions provided in Section 00 21 13 Instructions to Bidders.

SUPPLEMENTARY BIDDING FORMS CHECKLIST
(FEDERAL)

To be submitted after bid opening for:

**AMADOR STREET INFRASTRUCTURE IMPROVEMENTS
(Port of San Francisco Contract No. 2852)**

- A. No later than **5 working days** after the date of the City's notification of the bid results, the apparent low Bidder, and any other Bidder so requested, shall submit to the Contract Compliance Officer the following DBE forms, completed and properly signed:

- FORM 3 (Caltrans): Construction Compliance Declaration.
- FORM 6 (Caltrans): Affidavit – Declaration Of Subcontractor Participation.
- FORM 6A (Caltrans): DBE Trucking Form.

Submit above forms to: Noel Aquino, Port of San Francisco, Pier 1, San Francisco, CA 94111
Email above forms to: Constructionbids@sfport.com

- B. Within **10 working days** after the date of the City's notification of the lowest Bidder, such lowest Bidder shall submit the following forms:

- Experience Statement (Section 00 49 12).

Submit above form(s) to: Noel Aquino, Port of San Francisco, City and County of San Francisco, Pier 1, San Francisco, CA 94111

- Certification of Subcontractor, Lower-Tier Subcontractor or Supplier Regarding Debarment and Suspension (Section 00 49 14), completed by each subcontractor, lower-tier subcontractor and supplier for lower tier covered transactions of \$25,000 or more.
- Certificate of Subcontractor Regarding Apprenticeship Training Program form (Section 00 49 15).

Email above forms to: Constructionbids@sfport.com

- C. Should the Contractor not submit the required forms in the timeline specified, the Contractor may be found unresponsive and the Award of Contract may be rescinded.

<https://www.sfpuc.gov/construction-contracts/contract-opportunities-payments/prequalify-construction>

OSHA's Form 300A (Rev. 01/2004)

Summary of Work-Related Injuries and Illnesses

Year 20__
U.S. Department of Labor
 Occupational Safety and Health Administration
 Form approved OMB no. 1218-0176

All establishments covered by Part 1904 must complete this Summary page, even if no work-related injuries or illnesses occurred during the year. Remember to review the Log to verify that the entries are complete and accurate before completing this summary.

Using the Log, count the individual entries you made for each category. Then write the totals below, making sure you've added the entries from every page of the Log. If you had no cases, write "0."

Employees, former employees, and their representatives have the right to review the OSHA Form 300 in its entirety. They also have limited access to the OSHA Form 301 or its equivalent. See 29 CFR Part 1904.35, in OSHA's recordkeeping rule, for further details on the access provisions for these forms.

Number of Cases

Total number of deaths	Total number of cases with days away from work	Total number of cases with job transfer or restriction	Total number of other recordable cases
_____	_____	_____	_____
(G)	(H)	(I)	(J)

Number of Days

Total number of days away from work	Total number of days of job transfer or restriction
_____	_____
(K)	(L)

Injury and Illness Types

Total number of . . .	
(M)	
(1) Injuries _____	(4) Poisonings _____
(2) Skin disorders _____	(5) Hearing loss _____
(3) Respiratory conditions _____	(6) All other illnesses _____

Post this Summary page from February 1 to April 30 of the year following the year covered by the form.

Public reporting burden for this collection of information is estimated to average 58 minutes per response, including time to review the instructions, search and gather the data needed, and complete and review the collection of information. Persons are not required to respond to the collection of information unless it displays a currently valid OMB control number. If you have any comments about these estimates or any other aspects of this data collection, contact: US Department of Labor, OSHA Office of Statistical Analysis, Room N-3644, 200 Constitution Avenue, NW, Washington, DC 20210. Do not send the completed forms to this office.

Establishment information

Your establishment name _____

Street _____

City _____ State _____ ZIP _____

Industry description (e.g., *Manufacture of motor truck trailers*) _____

Standard Industrial Classification (SIC), if known (e.g., 3715) _____

OR

North American Industrial Classification (NAICS), if known (e.g., 336212) _____

Employment information (If you don't have these figures, see the Worksheet on the back of this page to estimate.)

Annual average number of employees _____

Total hours worked by all employees last year _____

Sign here

Knowingly falsifying this document may result in a fine.

I certify that I have examined this document and that to the best of my knowledge the entries are true, accurate, and complete.

Company executive _____ Title _____

() - / /
 Phone Date

DBE Program Requirements

- Disadvantaged Business Enterprise (DBE) Subcontracting Goal = **22.2%**
- Refer to Section 00 22 13, 00 64 00 for forms.
- Submit with Bid:
 - Form 15-G – Construction Contract DBE Commitment
 - Form 15-H – Good Faith Efforts and Back-up
- Submit these forms within 5 working days of bid opening:
 - Form 3 – Construction Compliance Declaration
 - Form 6 – Affidavits of DBE participation from each DBE sub
 - Form 6A – DBE Trucking
- The CMD LBE Bid Discount is not applicable to this Contract.



Exhibit 15-G: Construction Contract DBE Commitment

1. Local Agency: _____ 2. Contract DBE Goal: _____

3. Project Description: _____

4. Project Location: _____

5. Bidder's Name: _____ 6. Prime Certified DBE: 7. Bid Amount: _____

8. Total Dollar Amount for ALL Subcontractors: _____ 9. Total Number of ALL Subcontractors: _____

10. Bid Item Number	11. Description of Work, Service, or Materials Supplied	12. NAICS or Work Category Codes	13. DBE Certification Number	14. DBE Contact Information (Must be certified on the date bids are opened)	15. DBE Dollar Amount

Local Agency to Complete this Section upon Execution of Award		16. TOTAL CLAIMED DBE PARTICIPATION	\$ 0.00
22. Local Agency Contract Number: _____	_____		0.00 %
23. Federal-Aid Project Number: _____	_____	IMPORTANT: Identify all DBE firms being claimed for credit, regardless of tier. Names of the First Tier DBE Subcontractors and their respective item(s) of work listed above must be consistent, where applicable with the names and items of the work in the "Subcontractor List" submitted with your bid. Written confirmation of each listed DBE is required.	
24. Bid Opening Date: _____	_____		
25. Contract Award Date: _____	_____		
26. Award Amount: _____	_____	Local Agency certifies that all DBE certifications are valid and information on this form is complete and accurate.	

Exhibit 15-H

Cost Proposal Due Date _____ PE/CE

Federal-aid Project No(s) _____ Bid Opening Date _____ CON

The _____ established a Disadvantaged Business Enterprise (DBE) goal of 0.00% for this contract. The information provided herein shows the required good faith efforts to meet or exceed the DBE contract goal.

Proposers or bidders submit the following information to document their good faith efforts within five (5) calendar days from cost proposal due date or bid opening. Proposers and bidders are recommended to submit the following information even if the Exhibit 10-O1: Consultant Proposal DBE Commitments or Exhibit 15-G: Construction Contract DBE Commitment indicate that the proposer or bidder has met the DBE goal. This form protects the proposer's or bidder's eligibility for award of the contract if the administering agency determines that the bidder failed to meet the goal for various reasons, e.g., a DBE firm was not certified at bid opening, or the bidder made a mathematical error.

The following items are listed in the Section entitled "Submission of DBE Commitment" of the Special Provisions, please attach additional sheets as needed:

- A. The names and dates of each publication in which a request for DBE participation for this project was placed by the bidder (please attach copies of advertisements or proofs of publication):

Publications	Dates of Advertisement

- B. The names and dates of written notices sent to certified DBEs soliciting bids for this project and the dates and methods used for following up initial solicitations to determine with certainty whether the DBEs were interested (please attach copies of solicitations, telephone records, fax confirmations, etc.):

Names of DBEs Solicited	Date of Initial Solicitation	Follow Up Methods and Dates



SECTION 00 49 01

SUPPLEMENTARY BIDDING FORMS CHECKLIST
(FEDERAL)

To be submitted after bid opening for:

**AMADOR STREET INFRASTRUCTURE IMPROVEMENTS
(Port of San Francisco Contract No. 2852)**

A. No later than **5 working days** after the date of the City's notification of the bid results, the apparent low Bidder, and any other Bidder so requested, shall submit to the Contract Compliance Officer the following DBE forms, completed and properly signed:

-  FORM 3 (Caltrans): Construction Compliance Declaration.
-  FORM 6 (Caltrans): Affidavit – Declaration Of Subcontractor Participation.
-  FORM 6A (Caltrans): DBE Trucking Form.

*Submit above forms to: Noel Aquino, Port of San Francisco, Pier 1, San Francisco, CA 94111
Email above forms to: Constructionbids@sfpport.com*

Office of Labor Standards Enforcement (OLSE)

For questions, contact: Anna Liu
 Anna.Liu@sfgov.org

CITY AND COUNTY OF SAN FRANCISCO

LONDON N. BREED, MAYOR

OFFICE OF LABOR STANDARDS ENFORCEMENT
 PATRICK MULLIGAN, DIRECTOR



Labor Standards Fact Sheet (Dual-Funded Projects)

Information and requirements for contractors and subcontractors bidding on dual-funded public works contracts in the City and County of San Francisco:

- Pay the higher rate of pay when comparing Davis-Bacon vs. *California Department of Industrial Relations (DIR)* prevailing wages. Pay workers the correct prevailing wage rates for each craft, classification and type of work performed. *SF Administrative Code 6.22(e)(1); CA Labor Code § 1773 and 1774; 40 USC §3141 et seq; CCR 8 §16001*
- Employ apprentices registered in a DIR-approved apprenticeship program and with the Department of Labor (DOL). Submit DIR apprentice certifications and DOL-approved apprentice certifications into LCPTracker. *CA Labor Code §1777.5; 29 CFR 5.5(a)(4)(i)*
- Post the applicable *Davis-Bacon* wage determination with the *Davis-Bacon poster (WH- 1321)* and OLSE prevailing wage poster on the jobsite in a prominent and accessible place. *SF Administrative Code 6.22(e)(7)(D); 48 CFR § 22.404-10*
- Submit certified payroll reports and fringe benefit statements into the City's electronic payroll reporting system (LCPTracker). *SF Administrative Code 6.22(e)(6); CA Labor Code §1776; 29 CFR 5.5(a)(3)(i)(A)*
- Furnish employees with itemized pay stubs and retain payroll records. *CA State LC §226*
- Maintain Office of Labor Standards Enforcement (OLSE) daily sign-in sheets documenting all hours worked and the classifications of work performed. *SF Administrative Code 6.22(e)(7)(C)*
- Register with the DIR. *CA State Labor Code §1725.5*
- Comply with local labor laws including the Minimum Compensation Ordinance, Health Care Accountability Ordinance, Health Care Security Ordinance, Fair Chance Ordinance and miscellaneous Prevailing Wage Ordinances where applicable. *SF Administrative Code Ch. 14, Labor and Employment Code Articles 111, 121, 142 and 102.*

All work is subject to compliance monitoring and enforcement by the San Francisco Office of Labor Standards Enforcement (OLSE). *SF Administrative Code 6.24 and 6.22(e)(7)(A)*

OLSE Compliance Officers have the right to engage in random inspections of job sites and to have access to the employees of the contractor, employee time sheets, inspection logs, payroll records and employee paychecks. *SF Administrative Code 6.22(e)(7)(B)*

Failure to comply with prevailing wage requirements shall result in a forfeiture of back wages due plus penalties of not less than \$50 per day per worker, and may result in disqualification as a contractor or subcontractor on any public work or improvement for the City and County of San Francisco for a period of up to five years. *SF Administrative Code 6.22(e)(8)(A); CA Labor Code Section §1775*

Labor Standards Resources

The current prevailing wage rates are available on the Internet, from OLSE or the Awarding Department. For specific information about prevailing wage requirements you can visit the websites listed below:

OLSE Website	https://sf.gov/information/understanding-prevailing-wage <ul style="list-style-type: none"> • Prevailing Wage News • Public Works Requirements • Public Works Tools and Resources for Contractors • Links to Statutory Authority Regarding Prevailing Wage <ul style="list-style-type: none"> ➢ SF Administrative Code, Ch. 6.22 ➢ SF Administrative Code, Ch. 21C ➢ CA Labor Code sections pertaining to Public Works • Link to LCPTracker
DIR Prevailing Wage Rates (including Scope of Work, Travel, and Holiday Provisions)	http://www.dir.ca.gov/OPRL/PWD/
Davis-Bacon Wage Rates	https://sam.gov/content/wage-determinations
DIR Public Works Contractor Registration	https://www.dir.ca.gov/Public-Works/Contractor-Registration.html
DIR Public Works Manual	http://www.dir.ca.gov/dlse/PWManualCombined.pdf
Apprentice Wage Rates	http://www.dir.ca.gov/DAS/PWAppWage/PWAppWageStart.asp
Apprenticeship Programs, Requirements & Forms	http://www.dir.ca.gov/DAS/PublicWorksForms.htm
Contractors State License Status	https://www.cslb.ca.gov/OnlineServices/CheckLicense/CheckLicense.aspx
Information on laws for non-trade employees performing work on City Contracts	www.sf.gov/olse <ul style="list-style-type: none"> • Minimum Compensation Ordinance (MCO) • Health Care Accountability Ordinance (HCAO) • Health Care Security Ordinance (HCSO) • Paid Sick Leave Ordinance (PSLO) • Paid Parental Leave Ordinance (PPLLO) • Fair Chance Ordinance (FCO)

For more information, call OLSE at (415) 554-6573 or email prevailingwage@sfgov.org

Office of Labor Standards Enforcement (OLSE)

2024 OLSE/LCPtracker Training Schedule

No fees or registration required

Payroll Reporting Training

Includes an overview of prevailing wage and Citywide PLA

(2nd Tuesday of the Month)

Tuesday, January 09, 2024*	Tuesday, July 09, 2024*
Tuesday, February 13, 2024*	Tuesday, August 13, 2024*
Tuesday, March 12, 2024*	Tuesday, September 10, 2024*
Tuesday, April 09, 2024*	Tuesday, October 08, 2024*
Tuesday, May 14, 2024*	Tuesday, November 12, 2024*
Tuesday, June 11, 2024*	<i>No Training in December 2024</i>

*Live webinars will be conducted on Microsoft Teams. Please visit OLSE's website for up-to-date information.

<https://sf.gov/take-payroll-training>

Time:

For City Staff - upon request - please email prevailingwage@sfgov.org

10:30 am - 12:00 pm - City Contractor & Subcontractors

Webinar:

Available 24/7 & covers the basics of submitting certified payrolls.

<https://sf.gov/take-payroll-training>

For certified payroll reporting training questions, please contact Jimmy Hewitt:

(415) 554-6211, james.hewitt@sfgov.org

Office of Labor Standards Enforcement (OLSE)

San Francisco Labor Laws for City Contractors

Effective July 1, 2024

(Revised: June 2024)

Minimum Compensation Ordinance (MCO)

Wages and Paid Time Off (PTO)

For a company that has 5 employees or greater, anywhere in the world. Includes subcontractors.

Any employee who works on a City contract for services:

- **For-profit rate** is \$20.96/hour as of 7/1/24
- **Non-profit rate** is \$18.93/hour as of 7/1/23
- **Public Entities rate** is \$20.75/hour as of 1/1/2024
- 0.04615 hours of Paid Time Off (PTO) per hour worked (can be used as vacation or sick leave, and is vested and cashed out at termination)
- 0.03846 hours of Unpaid Time Off per hour worked – allowed without consequence
- Employee must sign a “Know Your Rights” form
- Posting Requirement

Contact the MCO unit: mco@sfgov.org and (415) 554-7903

Health Care Accountability Ordinance (HCAO)

For a company that has > 20 workers (for profit)/ > 50 workers (nonprofit), anywhere in the world – Includes subcontractors

Any employee who works **at least 20 hours a week** on a City contract for services:

- Either:
 - A) Offer a compliant health plan with no premium charge to the employee. See Minimum Standards
 - OR
 - B) Pay \$6.75* per hour to SF General Hospital (not Healthy San Francisco and not a benefit to employees)
 - OR
 - C) Pay \$6.75* per hour to covered employee. N/A to SFO and San Bruno Jail locations. Employee must live outside of SF and work on a City contract outside of SF. See HCAO for more details.
- Employee must sign a “Know Your Rights” form
- Posting Requirement

* Rate changes every July 1

Contact the MCO unit: hcao@sfgov.org and (415) 554-7903

Health Care Security Ordinance (HCSO)

Any employee who works an average of 8 hours a week in the City of San Francisco (whether or not on a City contract) and is **not covered by the HCAO**:

- As of 1/1/2024, spend \$2.34* or \$3.51* (depending on your size) per hour on their health care (e.g. health insurance, or a contribution to Healthy San Francisco)
- Employee can only waive their rights:
 - o By signing an official HCSO voluntary waiver, and
 - o If they show they have insurance through another employer
- Posting Requirement

* Rate changes every January 1st

Contact the HCSO unit: hcsos@sfgov.org and (415) 554-7892

Fair Chance Ordinance (FCO)

Hiring Process

- You may not ask about criminal background in a job application or at the start of the hiring process
- Job announcements must include language specified by the law
- You may inquire into criminal background after an interview or once a conditional offer has been made
- If you intend to consider criminal background in your hiring decision, you must give the applicant the opportunity to provide evidence of rehabilitation or mitigating circumstances
- Posting Requirement

Contact the FCO unit: fco@sfgov.org and (415) 554-5192

Office of Labor Standards and Enforcement (OLSE)

City Hall Room, 430

1 Dr. Carlton B. Goodlett Place

San Francisco, CA 94102

QBD ⇒ Addendum

AMADOR STREET INFRASTRUCTURE IMPROVEMENTS

Contract No. 2852

SECTION 00 21 14

QUESTION ON BID DOCUMENTS (QBD) FORM

Potential Bidders must complete this QBD Form and submit to the address below no later than 3 business days before the bid opening date.

Project: AMADOR STREET INFRASTRUCTURE IMPROVEMENTS

Contract No. 2852

To: Port of San Francisco
Pier 1
San Francisco, CA 94111
Phone: (415) 274-0526

Attention: **Noel Aquino**
Email: constructionbids@sfport.com

City Use Only
QBD No. _____
Received by: _____
Date Received: _____
Addendum Issued? <input type="checkbox"/> Yes <input type="checkbox"/> No
Date Sent Response: _____

BIDDER'S QUESTION	
Company Name: _____	Date _____
Contact Name: _____	Tel: _____
Title: _____	Fax: _____
<i>Check One Only (Use separate form for each specification and drawing question.)</i>	
<input type="checkbox"/> Spec. Section: _____	Paragraph(s): _____
<input type="checkbox"/> Drawing Sheet: _____	Detail(s): _____
Question: _____ _____ _____	

CITY'S REPLY	
<input type="checkbox"/> Mark this box if the QBD can be answered by Bidder's review of the documents. Reply with location(s) where the information can be obtained.	
Reply: _____ _____ _____	
By: _____	Bureau/Firm: _____
Date: _____	

The reply is an answer to a Bidder's question. The reply does not change the Bid Documents unless the information contained therein is issued in an Addendum. At the sole discretion of the City, the question and reply may be returned to the questioner and distributed to all bidding general contractors for informational purposes.

AMADOR STREET INFRASTRUCTURE IMPROVEMENTS

Contract No. 2852

SECTION 00 43 20

ACKNOWLEDGMENT OF RECEIPT OF ADDENDA

If Addenda to the Bid Documents have been issued for this Contract, please indicate receipt thereof by filling in the appropriate Addendum number and filling in date received below. If there are any questions on any Addenda that may have been issued, please contact Noel Aquino, Port of San Francisco, Pier 1, San Francisco, CA 94111, telephone (415) 274-0526.

Addendum No. _____	Date Received _____
Addendum No. _____	Date Received _____
Addendum No. _____	Date Received _____
Addendum No. _____	Date Received _____
Addendum No. _____	Date Received _____
Addendum No. _____	Date Received _____
Addendum No. _____	Date Received _____
Addendum No. _____	Date Received _____
Addendum No. _____	Date Received _____
Addendum No. _____	Date Received _____

A BID MAY BE RENDERED NONRESPONSIVE IF THE BIDDER DOES NOT ACKNOWLEDGE THE RECEIPT OF ALL ADDENDA WHICH MAY HAVE BEEN ISSUED FOR THIS CONTRACT.

Note: The above form is part of the Bid. Signing the Bid Form (Section 00 41 00) shall also constitute signature of this form and Bidder acknowledges that information provided above is true and correct.

END OF SECTION

Site Visit/Bid Walk

Port staff escorted site visit on:

July 23, 2024 1:30 PM to 2:30PM

Park and meet at unpaved corner where Amador turns. Across from Martin Marrieta Aggregates

Contact: Noel.Aquino@sfport.com
415-274-0526

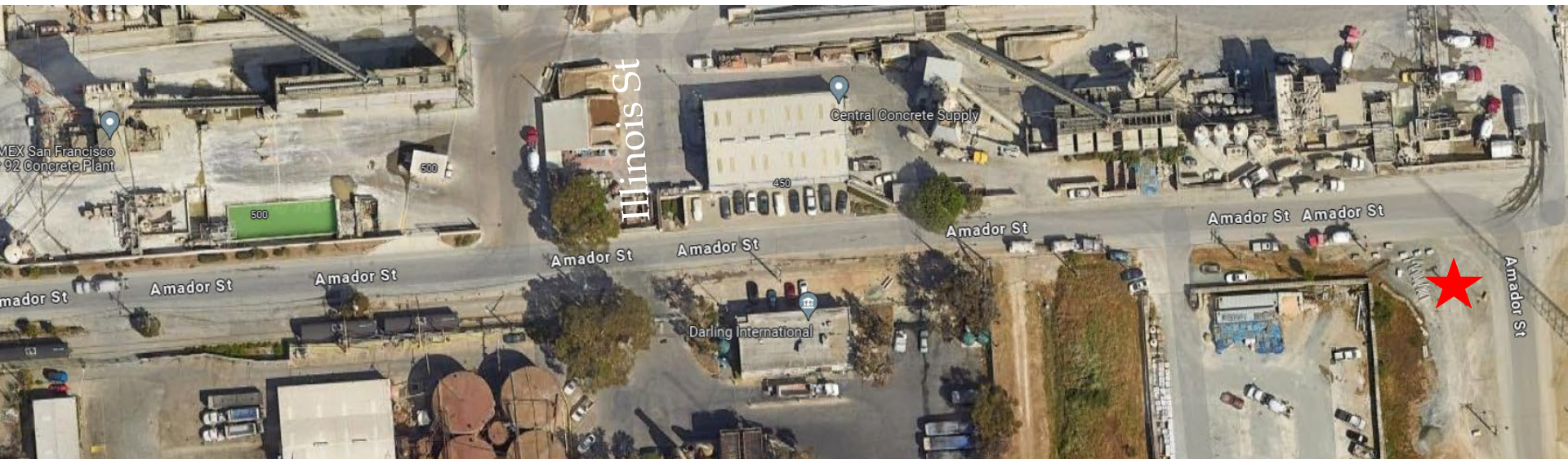

An alternative site visit may be scheduled directly with Noel

Questions?



Please Email:
Noel.Aquino@sfport.com