

SAN FRANCISCO | CALIFORNIA

# 8 FISHERMAN'S WHARF

RESTAURANT OPPORTUNITY

maven  
RETAIL





# THE PROPERTY

This 3-level restaurant is located in the heart of San Francisco's Fisherman's Wharf, which enjoyed almost 15 million visitors in 2022. The restaurant has several spacious dining rooms with expansive windows that overlook the San Francisco Bay and the surrounding neighborhood. There are also several ancillary rooms that can be used for private dining and events. The restaurant has multiple kitchens and bars across its three levels and the property can accommodate both indoor and outdoor dining. It is also close to public transportation, making it easy for guests to get to and from the restaurant. This property provides a great opportunity to establish San Francisco's next flagship restaurant along the legendary waterfront.





**TOTAL NET AREA: 11,414 SF**

[illegible]



# FLOOR PLANS

**SECOND FLOOR PLAN | 4,083 SF**

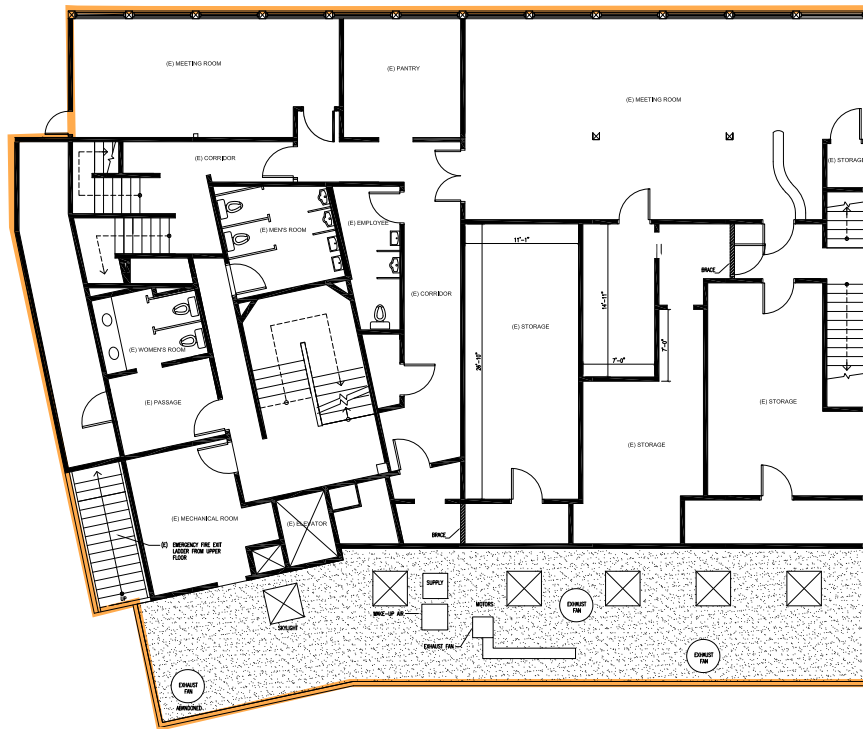

**THIRD FLOOR PLAN | 4,094 SF**

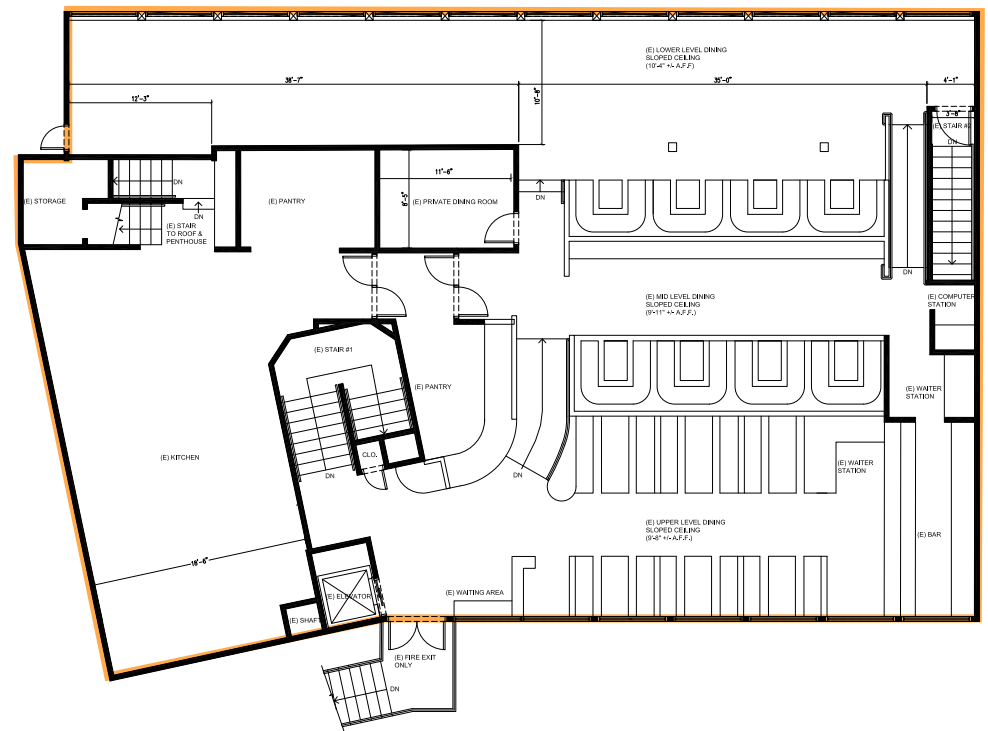



# OUR NEIGHBORS

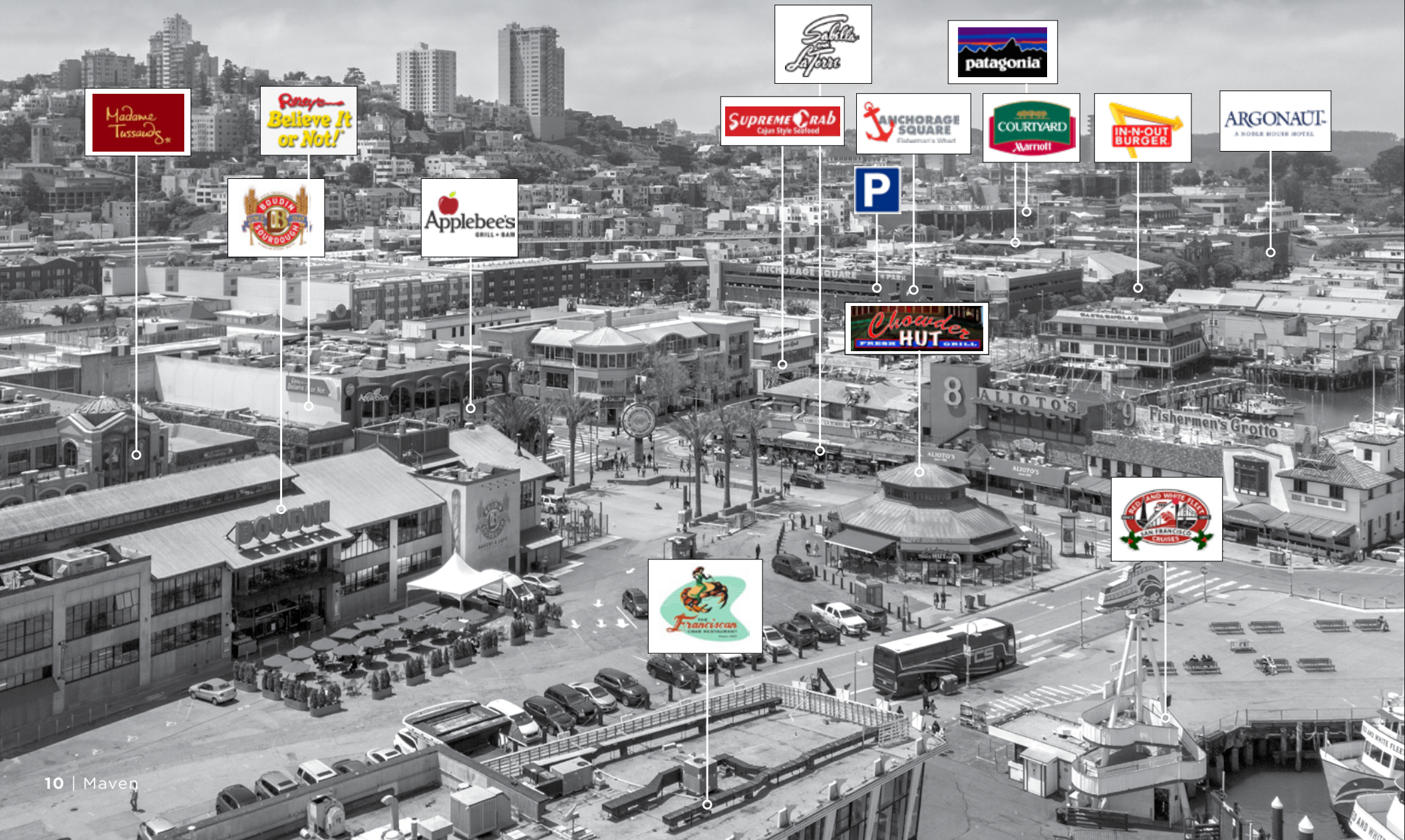



# NEIGHBORHOOD

# CONNECTIVITY



## SAN FRANCISCO TOURISM BY THE NUMBERS

**23.9**

MILLION  
SAN FRANCISCO  
VISITORS  
EXPECTED IN 2022

**11.2**

MILLION  
DOMESTIC VISITORS  
TO FISHERMAN'S  
WHARF ALONE

**\$8.7**

BILLION  
SPENT  
IN 2023

**5,000**

HOTEL ROOMS  
IN FISHERMAN'S  
WHARF



# 8 FISHERMAN'S WHARF

SAN FRANCISCO | CALIFORNIA

**maven**  
RETAIL

## CONTACT

### CATHERINE MEUNIER

office 415.462.7679

catherine@mavenproperties.com

DRE #01843732

### PAMELA MENDELSON

office 415.404.6650

pam@mavenproperties.com

DRE #00953050

### SANTINO DEROSE

office 415.404.7337

sd@mavenproperties.com

DRE #01338326

NOTICE: This information has been secured from sources we believe to be reliable but we make no representations, warranties, express or implied, as to the accuracy of the information. Listing broker has been given enough information to provide only a preliminary interest in the property. The materials are not to be considered fact. The information contained herein is not a substitute for thorough due diligence investigation. References to square footage, zoning, use, or age are approximate. Please contact the San Francisco Planning Department to verify zoning at (415) 558-6378, as neither broker or landlord represent that this space is suitable for your use. Tenant or Buyer must verify the information at their own expense and bears all the risk for any inaccuracies. By receiving these materials you are agreeing to the disclaimers set forth herein. DRE#01878802

466 GREEN STREET SUITE #203 | SAN FRANCISCO, CA 94133 | 415-781-7700 | WWW.MAVENPROPERTIES.COM