



## ZinZanni / Kenwood - The Theater & Hotel @ Broadway | San Francisco, California

A Teatro ZinZanni & Kenwood Investments Project

### NEWAG Presentation

December 2, 2015



KENWOOD INVESTMENTS



Prepared for:  
Teatro ZinZanni and Kenwood Investments

by:  
Hornberger+Worstell Architects

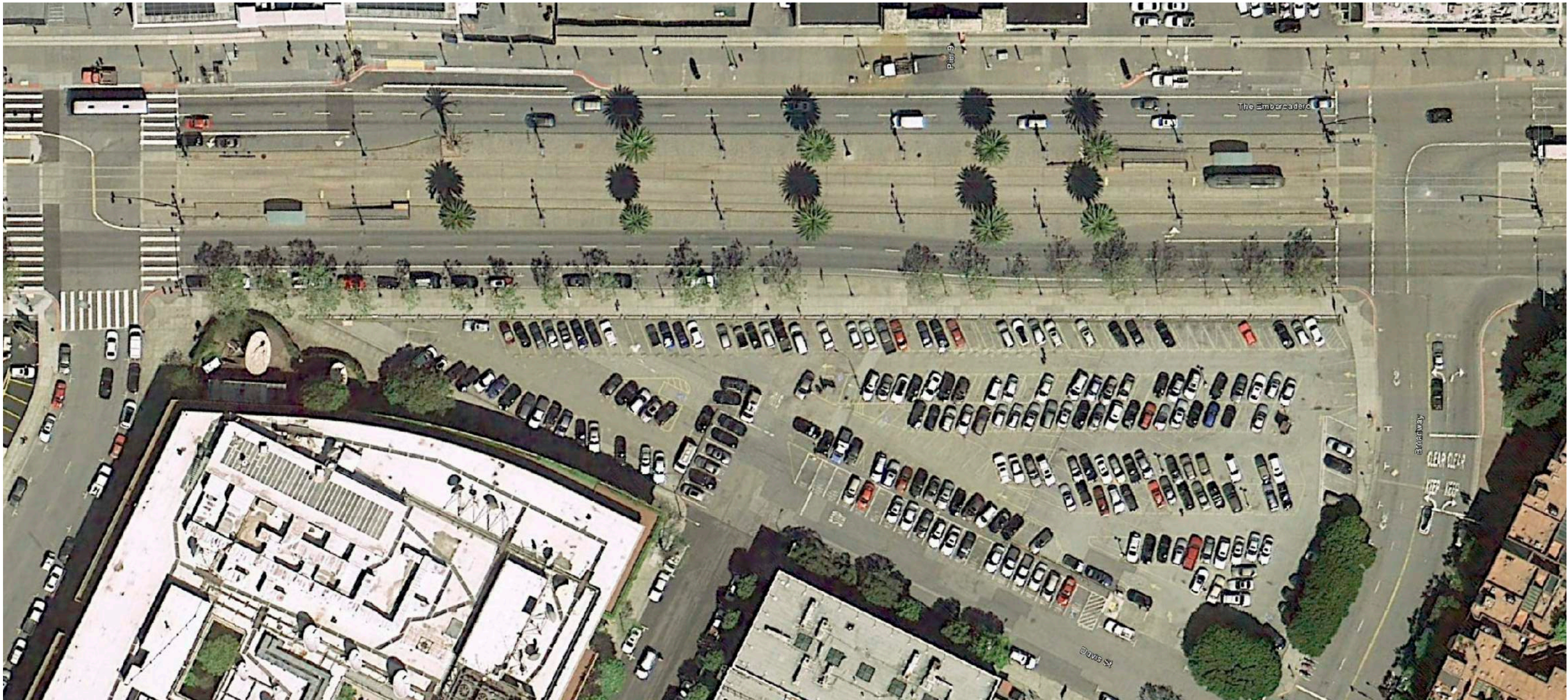

Project Site

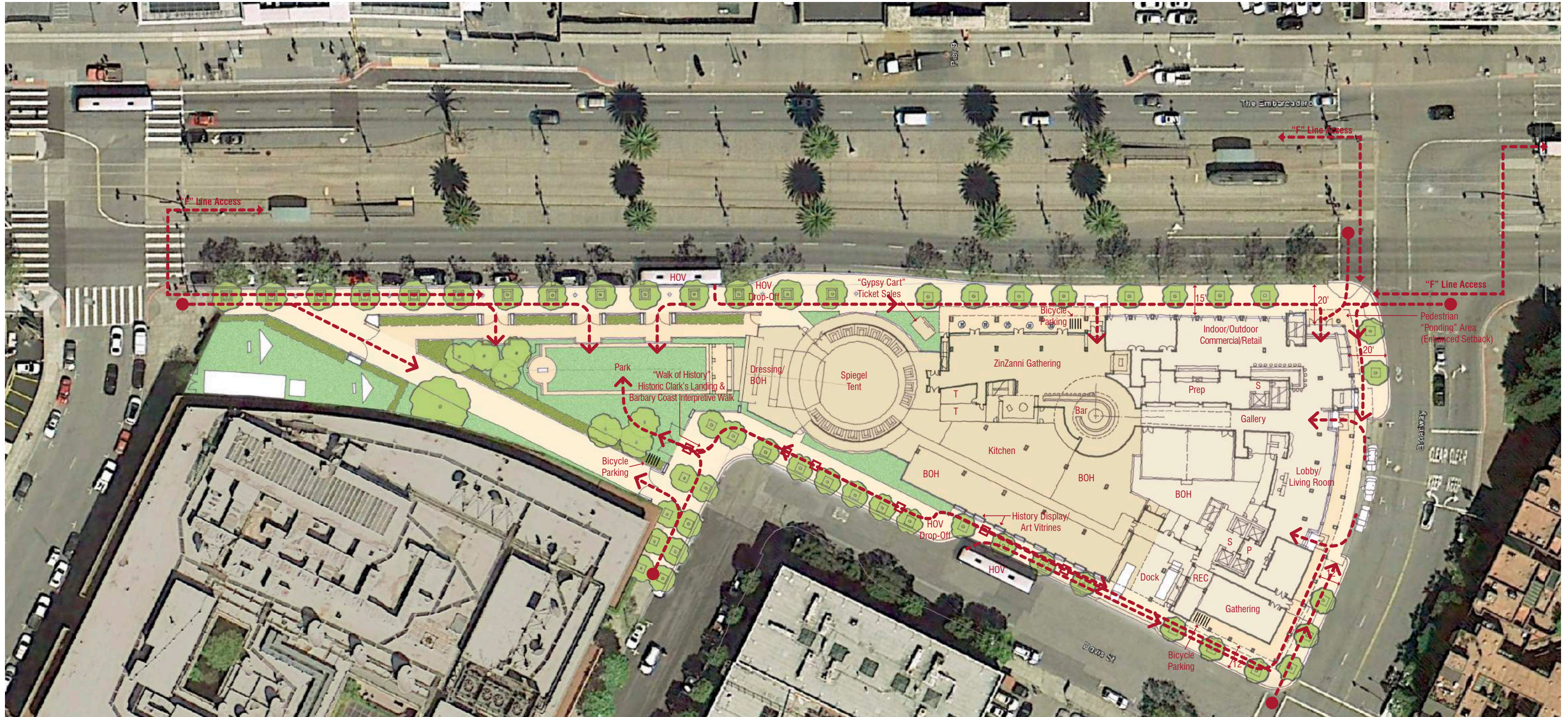

Ground Level - Pedestrian, Circulation and Access Diagram



THE EMBARCADERO

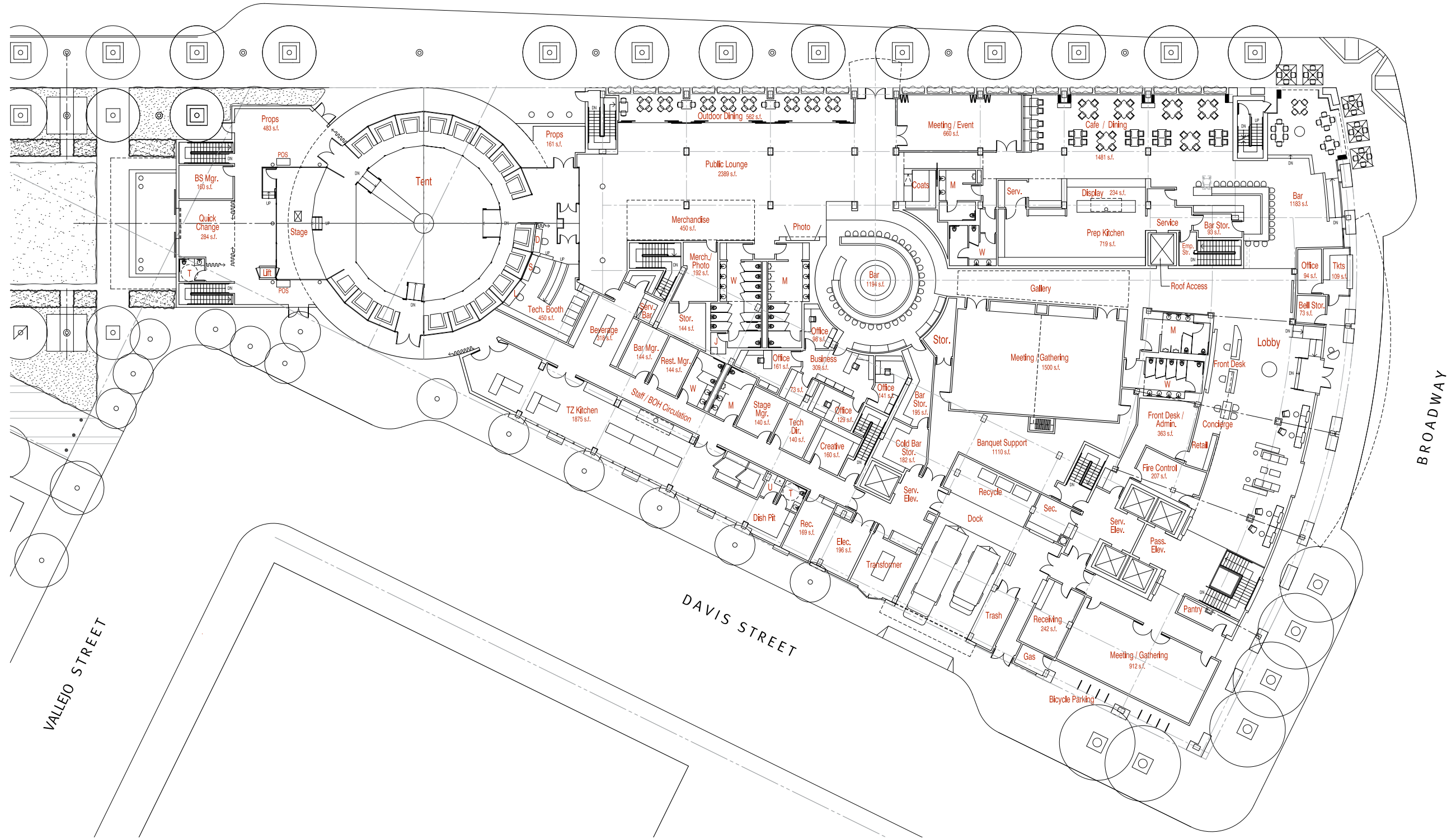

Floor Plan | Ground Level

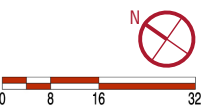

November 10, 2015 | 4



THE EMBARCADERO

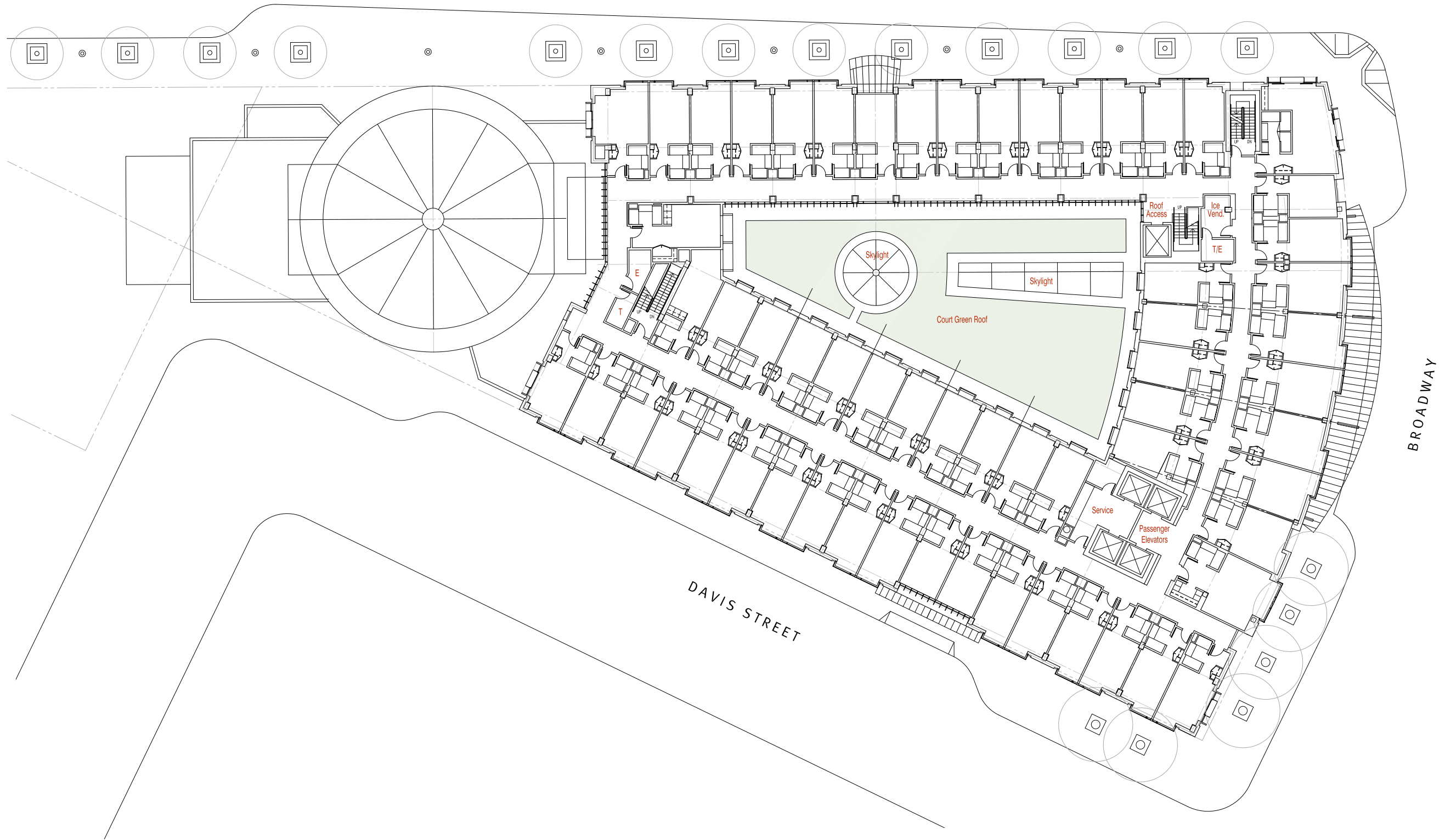

Floor Plan | Typical Guestroom Level

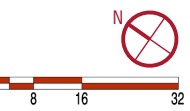

November 10, 2015 | 6



KENWOOD INVESTMENTS

ZinZanni / Kenwood - The Theater & Hotel @ Broadway | San Francisco, California

A Teatro ZinZanni & Kenwood Investments Project

Hornberger + Worstell Architects

All drawings and written material appearing herein constitute the original and unpublished work of the architect and may not be duplicated, used, or disclosed without the prior written consent of the architect.  
© 2015 Hornberger + Worstell, Inc.

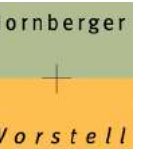

THE EMBARCADERO

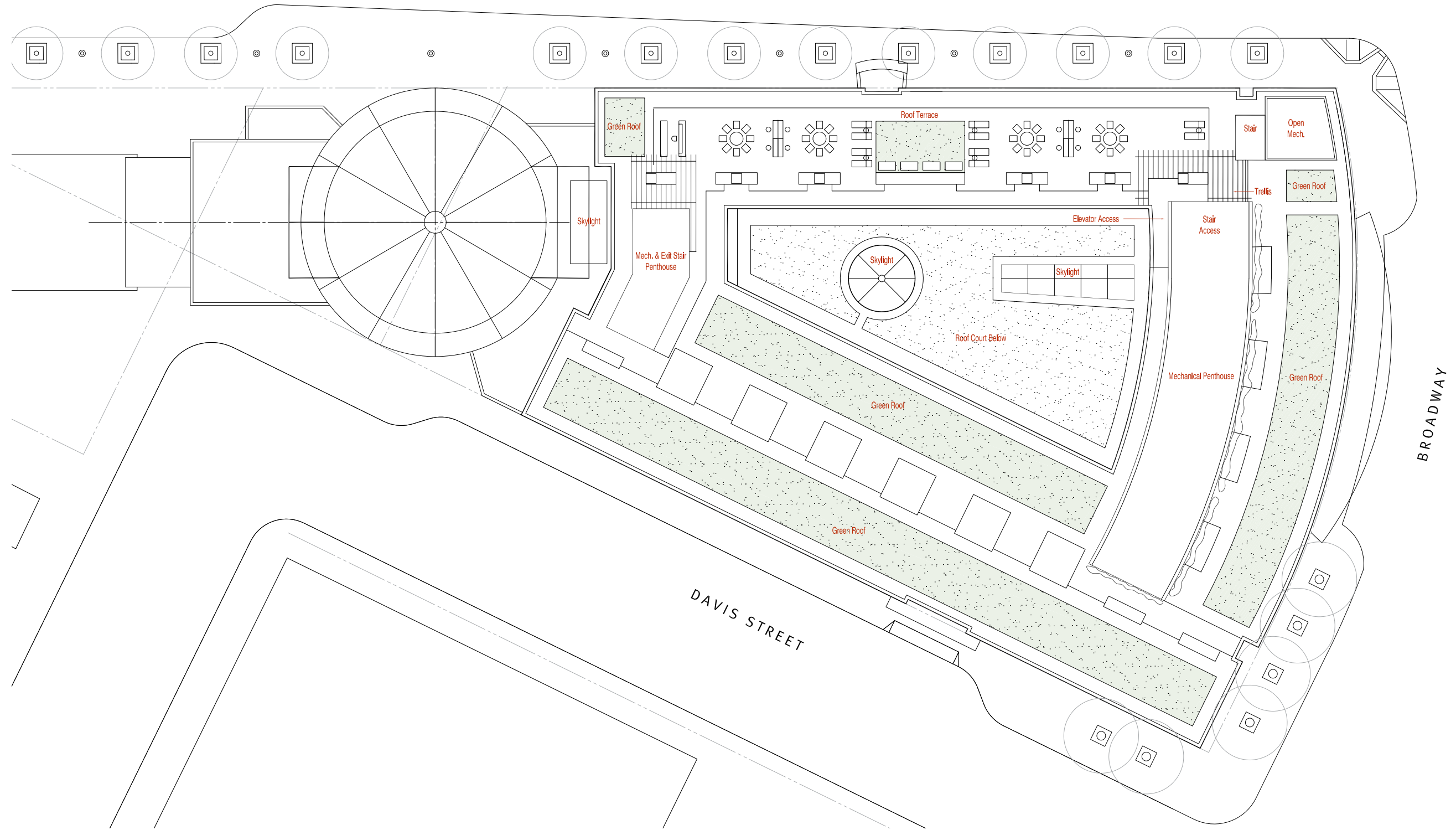

Plan | Roof Level

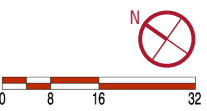

November 10, 2015 | 7



KENWOOD INVESTMENTS

ZinZanni / Kenwood - The Theater & Hotel @ Broadway | San Francisco, California

A Teatro ZinZanni & Kenwood Investments Project

Hornberger + Worstell Architects

All drawings and written material appearing herein constitute the original and unpublished work of the architect and may not be duplicated, used, or disclosed without the prior written consent of the architect.  
© 2015 Hornberger + Worstell, Inc.

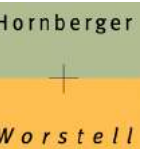



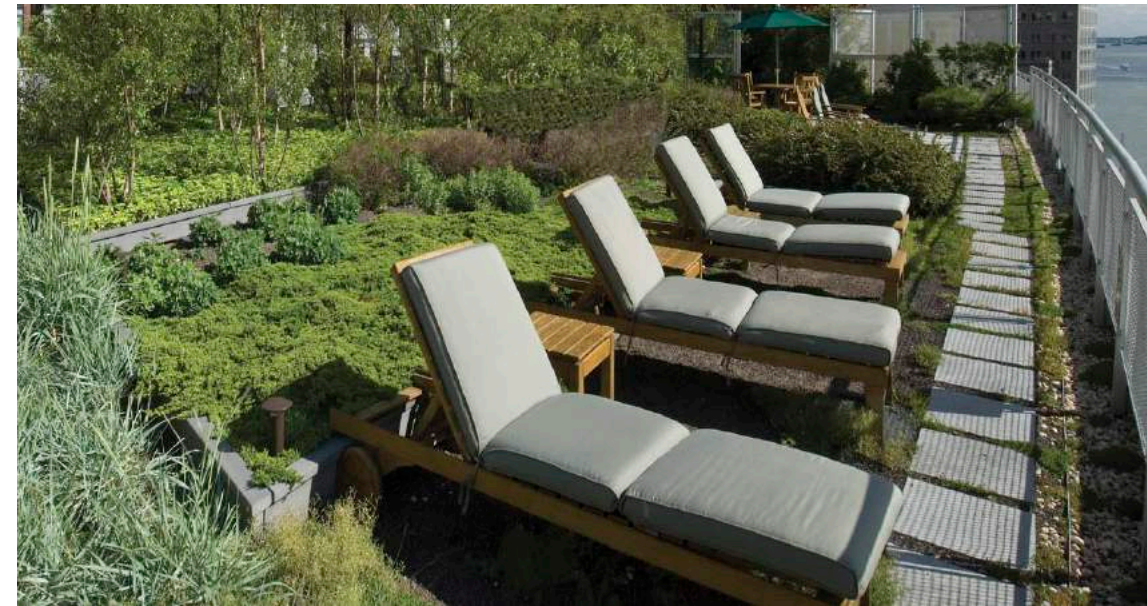

Accessible Roof Top

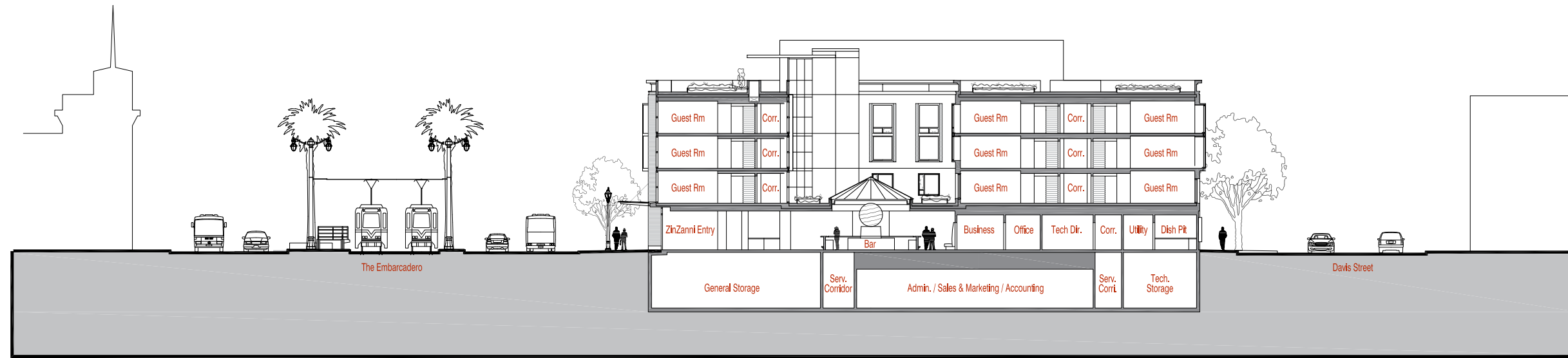

Transverse

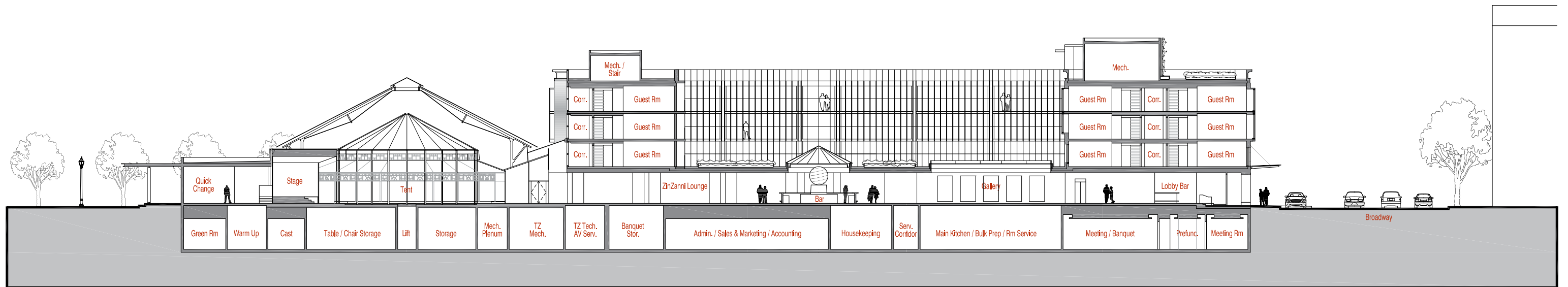

Longitudinal

Building Section | Transverse and Longitudinal

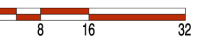

November 10, 2015 | 9



Transverse



Longitudinal

Building Section | Transverse and Longitudinal

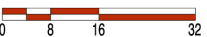

November 10, 2015 | 10



**Materials -**  
 "... brick ... concrete ... stucco ... metal ..."



**Color -**  
 "Muted earth tones predominate ..."

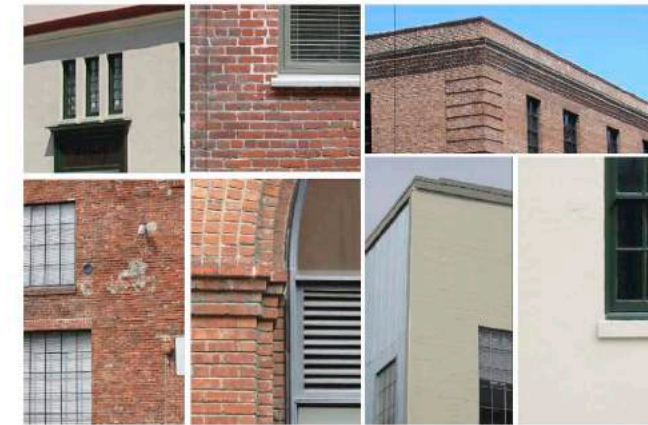

**Detail -**  
 "... are simple and generally tend to be abstract ..."



**Texture -**

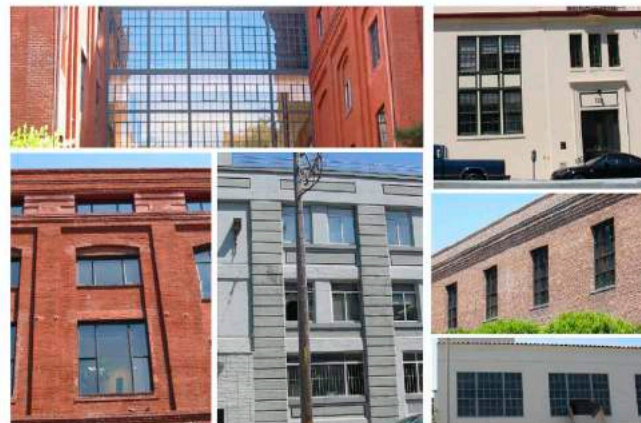

**Fenestration -**  
 "... varied in size, rhythmically spaced ..."  
 "... industrial - style fenestration."



**Facade Line Continuity -**  
 "... is historically appropriate."



**Scale and Proportion -**  
 "There is a regularity of overall form."



**Overall Form and Continuity -**  
 "Building height is generally within a six-story range..."

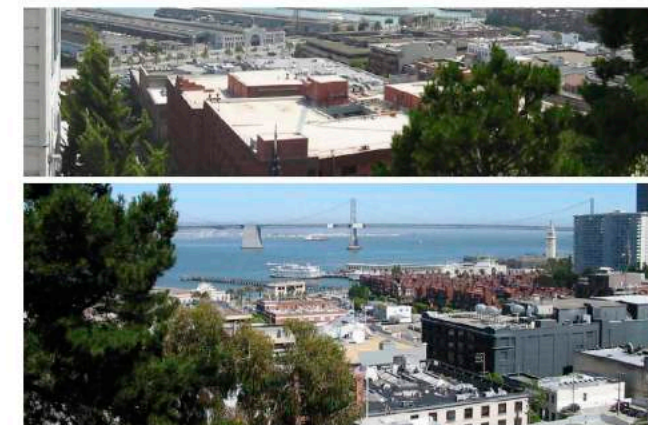

**Roof Treatment -**  
 "... roofs characterized by numerous regularly spaced industrial skylights."

All quotes from Article 10: Preservation of Historical Architectural and Aesthetic Landmarks, Appendix D: Northeast Waterfront Historic District - San Francisco Planning Code

**Northeast Waterfront Historic District**  
 Appendix D, Article 10 San Francisco Planning Code

**Historic District Images**



Historic District Images

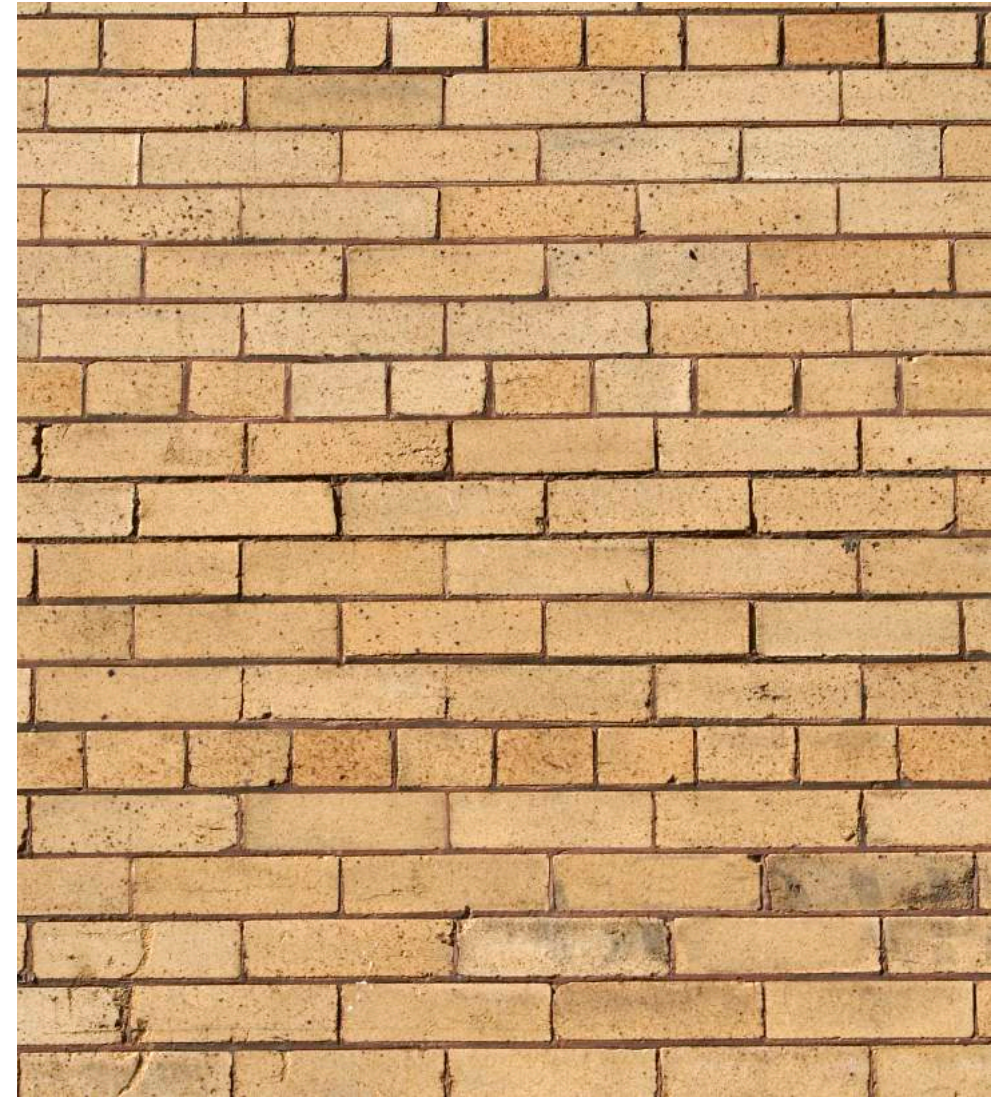
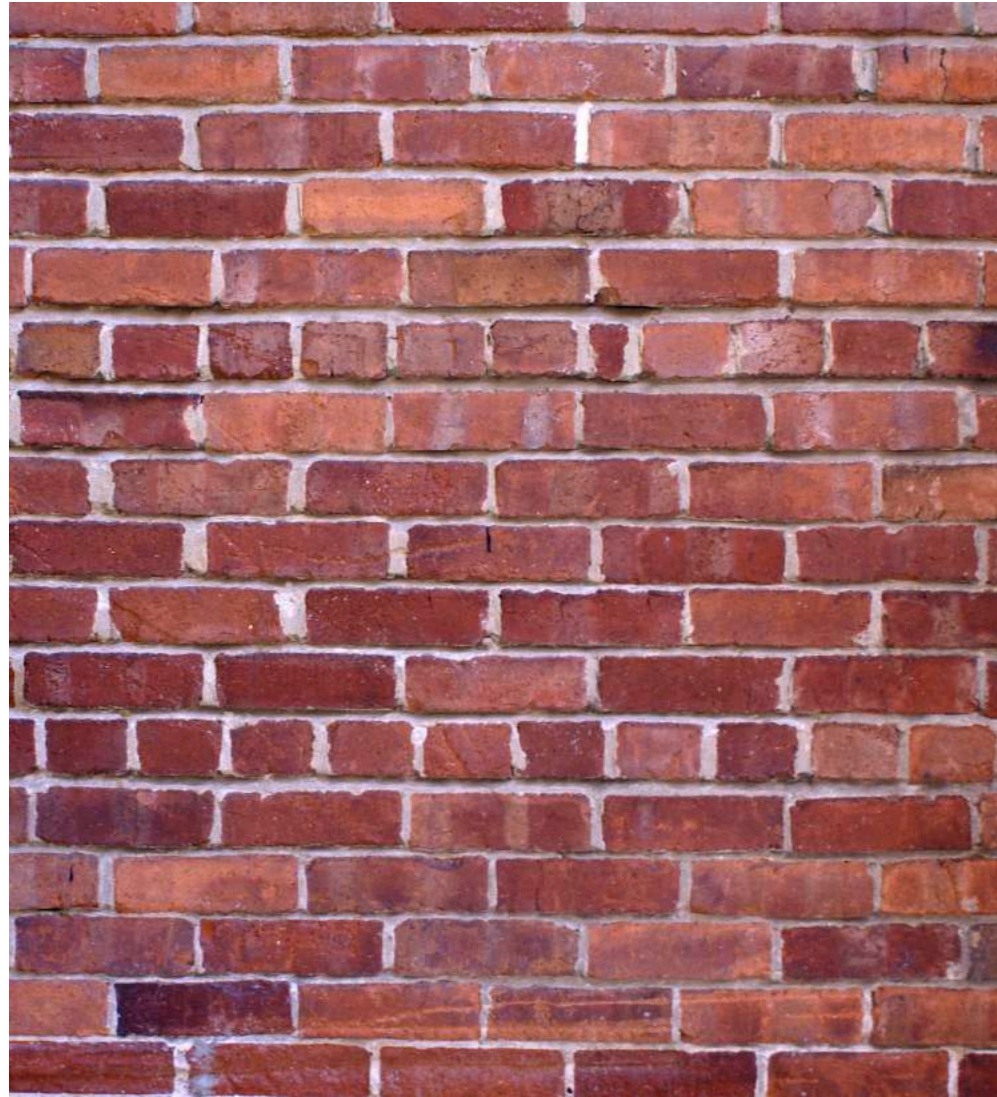

Material | **Brick Color & Pattern Options**



Arch



Rectangular

Elevation Options - Color Scheme 2 | **Park Side**

November 10, 2015 | 14

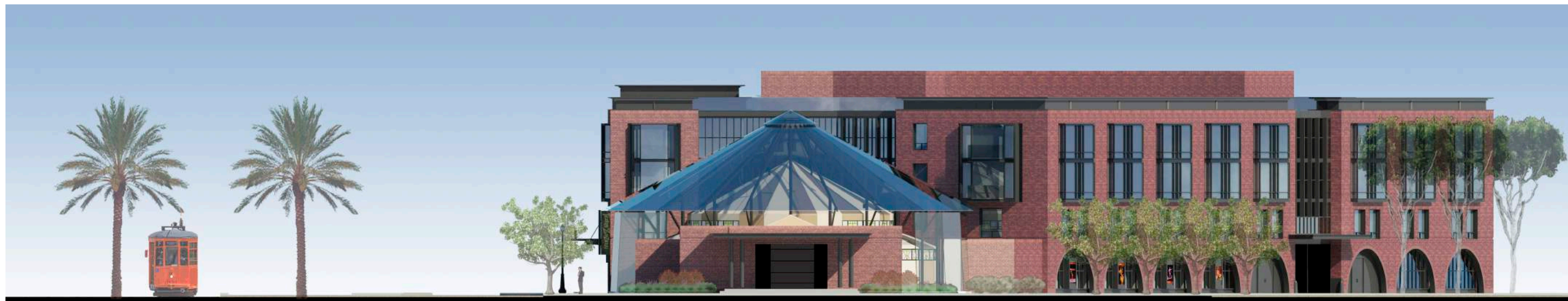

Arch

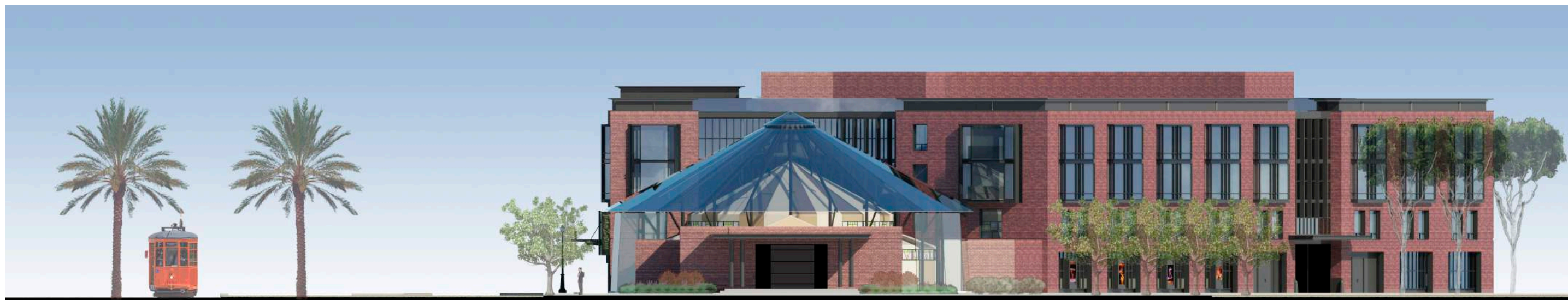

Rectangular

Elevation Options - Color Scheme 1 | Park Side





Arch



Rectangular

Elevation Options - Color Scheme 2 | Embarcadero

November 10, 2015 | 16



Elevation Options - Color Scheme 2 | **Broadway Street**

November 10, 2015 | 17



Arch



Rectangular

Elevation Options - Color Scheme 2 | **Davis Street**

November 10, 2015 | 18



Rendering | Teatro ZinZanni Entrance



Rendering | **Tent on Embarcadero**

November 10, 2015 | 20

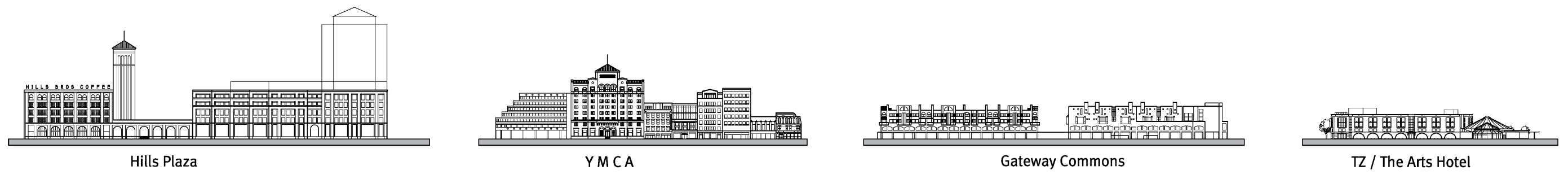
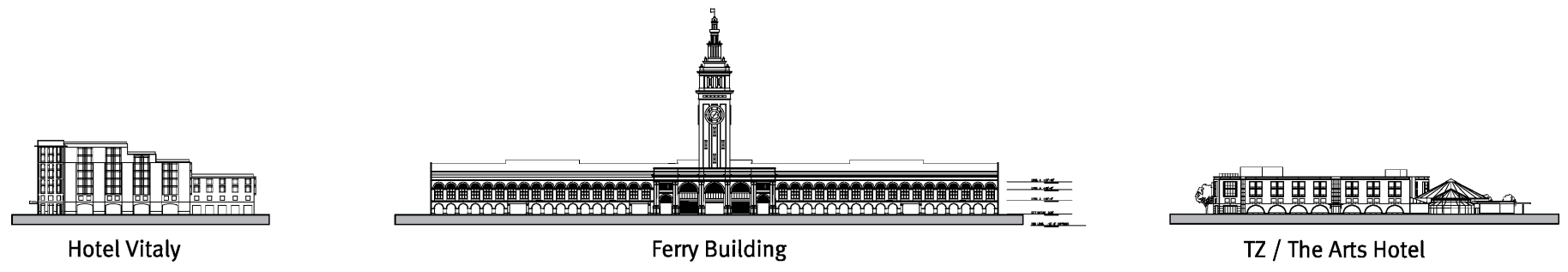
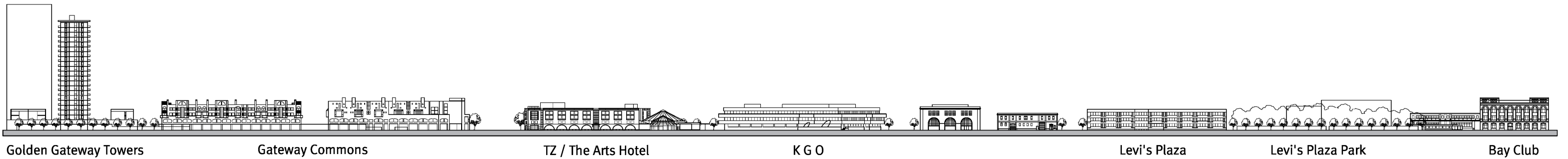

Elevations | Embarcadero Elevation and Building Height Comparison



Existing



Proposed

Visual Analysis | View From Telegraph Hill



Existing



Proposed

Visual Analysis | View From Montgomery & Vallejo

November 10, 2015 | 23





Existing



Proposed

Visual Analysis | View From Sansome & Vallejo

November 10, 2015 | 24



Existing



Proposed

Visual Analysis | Looking North Along Davis Street



Existing



Proposed

Visual Analysis | Looking North Along The Embarcadero



Existing



Proposed

Visual Analysis | **View 4 - Looking North Along The Embarcadero**

November 10, 2015 | 27